Tantasqua

PEOPLE

A Look At the Past Decade

90

Digitized by the Internet Archive
in 2023 with funding from
Boston Public Library

https://archive.org/details/tantasquan1990tant

IN THIS ISSUE

People

FACULTY 12

☐The teachers and administration of Tantasqua have given us support throughout the 80's.

☐**Verne Bruneau** takes his daily jog around the track.

SENIORS 24

☐This year's senior class leaves Tantasqua with more than a decade of education behind them.

☐Seniors **Derek Richardson** and **Andrew Crompton** with two Sturbridge Police officers.

UNDERCLASSMEN 66

☐Preparing for their last few years at Tantasqua.

☐Junior **Tim Brown**

VOCATIONAL 90

☐The vocational school has prepared hundreds of its students for careers in woodworking, metal fabrication, drafting, and electrical wiring.

SPORTS 98

☐The Warriors of 1990.

☐The girls soccer team on the warpath under **Coach Emrich.**

ACTIVITIES 138

☐An institution of not only academic education, but also extra-curricular enrichment, Tantasqua's program of activities forms its well rounded students.

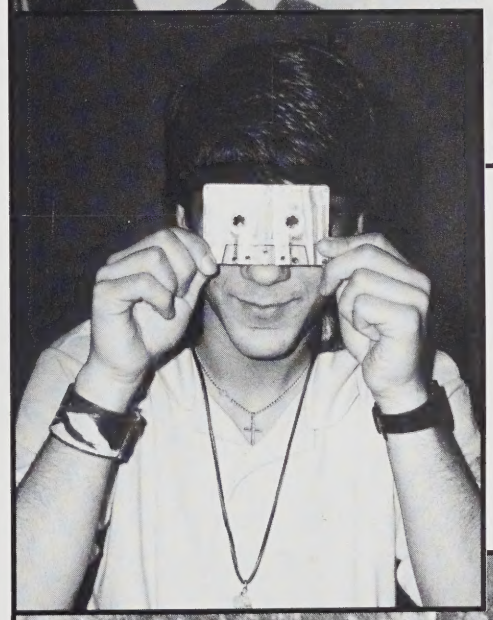

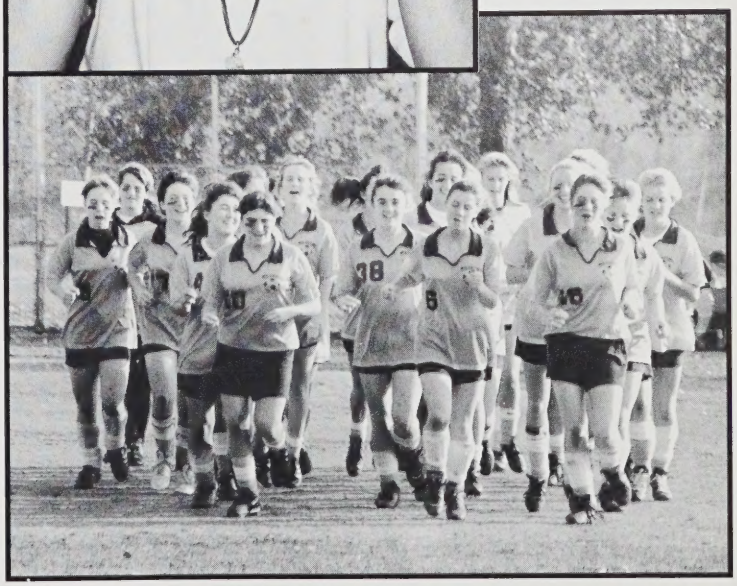

ON THE COVER

☐The yearbook staff takes a comprehensive look at the events that have shaped Tantasqua in the 80's and the people who will change the 90's.

DEDICATION 2
BABY PICTURES 48
CLASS WILL 52
SCHOLARS 53
THE END OF AN ERA 162
CHATTER 166

DEDICATION

Ken Blake

"This is a fine mess you've gotten us into Stanley."

How do I find the words to credit Ken Blake for his enormous contribution to Tantasqua? Master of his subject, sensitive to his students, and a daily performance level that has given him Master Teacher status among his peers and students. He was all this and more.

For me the matter reaches a much more personal depth. The daily contact with a good friend and colleague will be sorely missed. From all of us at THS, we wish you and Barbara the very best in the years ahead.

Bob Bombard
Vice Principal

This is the second year that we have had to say goodbye to one of the best educators in the history of Tantasqua Regional High School. It would seem that this is the classic retirement statement made about one who is about ready to retire, but in the case of Mr. Kenneth Blake one only has to ask 20 plus years of students, their parents, his colleagues and administrators to learn what a bright, talented, well read gentleman he is and how true a statement the first sentence is. The greatest part about Mr. Blake is that he would share all of this with anyone who thirsted for that knowledge. I thank Mr. Blake for his friendship, compassion, guidance and being your neighbor in both rooms 215 and 232 for years. He will be in my thoughts at least once a week as we share our "SUNDAY MORNING".

Peter McDonald
English Teacher

My fond memories of Tantasqua include remembering Mr. Blake's enthusiasm and commitment to his students, both in and out of the classroom. He was a respected teacher and a patient and supportive yearbook advisor that helped a group of students create a yearbook of which we were all very proud. I appreciated his sense of humor and throughtfulness then, and in retrospect I admire it today.

Nina DaDalt-Karza
Yearbook Editor of 1971

When I would visit Ken Blake's room which I did frequently before, all too infrequently lately, I sensed I was entering someplace special. The students, all types of students, had their heads up. They were alert, perky actually. Ken would be at the board, or in front of his desk or, often, in that pose

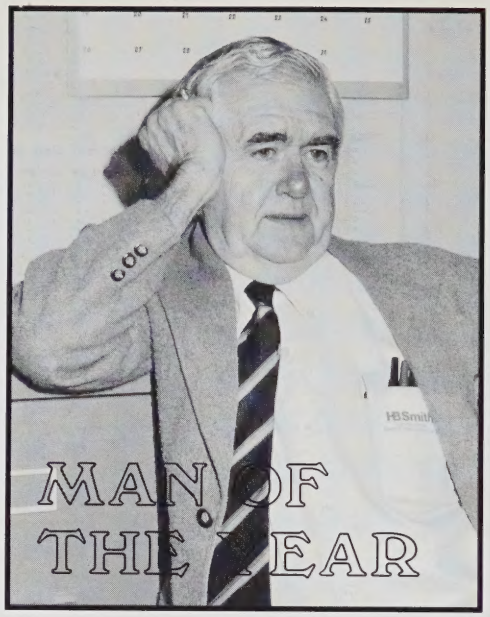

of his, at his desk with a book of American literature open before him and in his hands. There was always a sense of expectancy present in that room, unstated, but so real. They, the students, would be waiting for something from him — a clarification, an observation, a question and, perhaps, of course, a barb. Other times he would be getting something from them — a response, an interpretation, a question. It was the questions that really got things moving.

I would sense something very special in that room between this teacher and his students and I sensed that they both knew it.

I felt this way always — everytime I went there, whether the topic was nineteenth century social realism or a story made for easy understanding, whether the students were on their way to college or working to make it through our school. Always. Everytime. His everyday work. His lasting contribution.

David Roach
Junior High Principal

Ken Blake and I have spoken only occasionally — usually during a chance meeting in the English office or in the Teacher's Lounge. Although I can't presume familiarity or claim any special insight into his character, I can sense, on the truest *gut* level, why his colleagues and students love him and speak of him with such great affection and respect. When Ken Blake retires, we newcomers will feel cheated of the wisdom he gave to so many for so long.

Joan Walter
English Teacher

Academic challenge, personal support, and advice that led me to stay true to myself. For this and more I would like to thank Mr. Blake. In my own tumultuous yearbook career, Mr. Blake was a true advisor: giving wise advice without making my decisions for me, although he may sometimes wish that he had, after the fact. Mr. Blake's sharp criticism and deep insight combined to form a teaching tool with a lasting effect. I even love Faulkner these days. Listening to old jazz records on a vintage school issue phonograph during homeroom, between classes, and after school is a memory that will stay with me far into the future, along with much that I learned from Mr. Blake. I wish him only happiness in the days to come.

Elizabeth Jensen
Yearbook Editor of 1986

Working with Kenneth Blake is one of the true privileges that life has afforded me. Always, I have appreciated and admired the breadth and depth of his scholarship. Mostly, however, I have marveled at the extent of his tolerance, at his unwavering acceptance of the differences in humankind. The students of Tantasqua have been fortunate to have had him as their mentor for so many years.

Roger Charette
Former English Teacher

As his former student and now his colleague, I see Ken as the most "American" of teachers: challenging, opinionated and individualistic, yet also curious, sincere, and tolerant of others' opinions and even of their ignorance. With Ken, you always got HIM, not a role or a show. Thus, in his presence, you were quite likely to begin to find yourself. A caring, generous, and moral man, but more, a truly great teacher.

Joseph C. Earls
English Teacher

"To laugh often and love much; to win the respect of intelligent persons and the affection of children; to earn the approbation of honest critics and to endure the betrayal of false friends; to appreciate beauty; to find the best in others; to give of one's self; to leave the world a bit better, whether by a healthy child, a garden patch, or a redeemed social condition; to have played and laughed with enthusiasm and sung with exultation; to know that even one life has breathed easier because you have lived — this is to have succeeded."

Ralph Waldo Emerson (1803 — 1882)

Chief Editor
Lori Jensen
Advisor
Ken Blake
Asst. Editors
Deb Blanchard
Charlotte Beeman
Senior Editors
Kate White
Mike Lengowski
Faculty Editors
Catherine Mangion
Rob Nelson
Underclassmen Editors
Kelly Sullivan
Heather Roymans
Sports Editors
Leigh Joseph
Melissa Audet
Jen Fox
Typists
Dawn Waleski
Stacey Parron
Special thanks to:
Matthew Lee
Bob Bombard

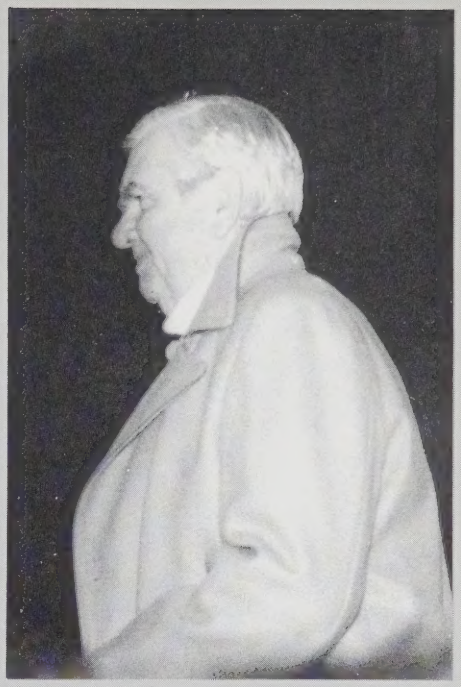

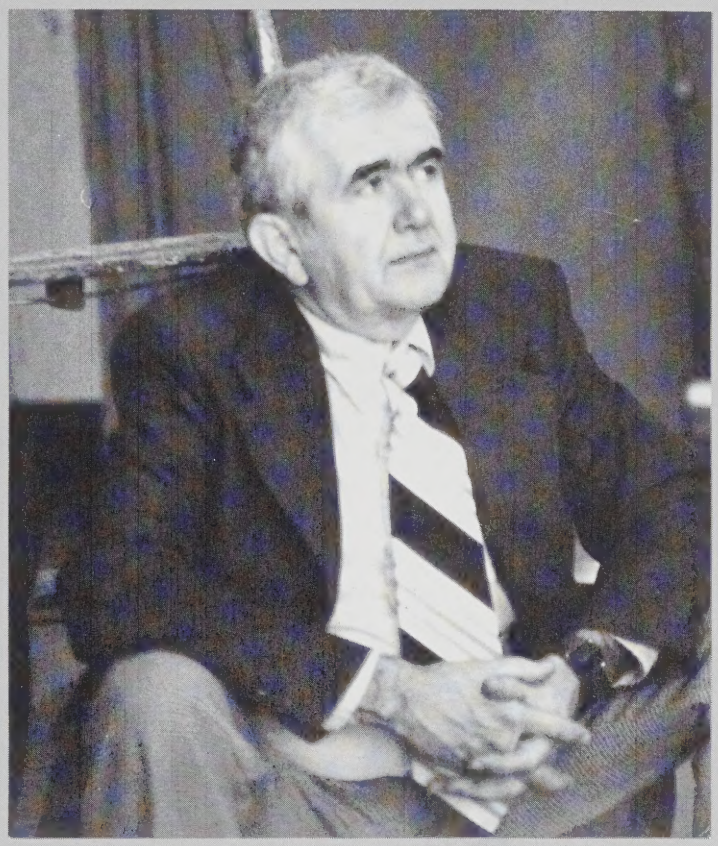

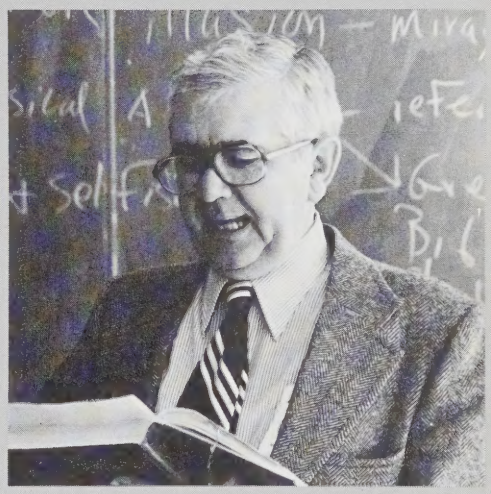

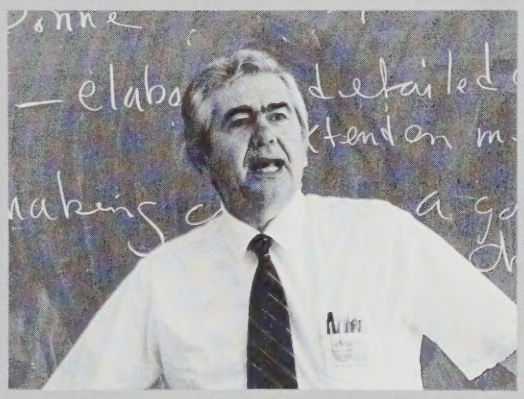

COVER STORY

From the Editor

THE 80'S

Right: The 80's saw the revival of many 60's rock groups, including the Rolling Stones.

Looking back at the past decade, I see how much mental and emotional terrain the world has covered. It's been quite a ten years, from Evil Empire to glasnost. It was a time of mixed messages and jarring contrasts: gene splicing and fundamentalism, junk bonds and homelessness, cappuccino gelato and meat loaf. We saw the Space Shuttle Program rise, fall, and return from the ashes. People stayed in their homes more often as the advent of the VCR and cable television allowed easy access to first run movies and entertainment. Oat bran became a common household staple as a result of the cholesterol panic. So is it time to start remembering the 80's? You bet. So much happens so rapidly these days that by the time of this publication, what was new at the time may only be a fleeting memory.

Sincerely,

Lori Jensen

Above: An attempt was made on the Pope's life.

Above: October 19, 1987 — Black Monday.
Bottom left: 1984 hardly lived up to George Orwell's expectations.
Bottom right: Reverand Moon married 2,075 couples at Madison Square Garden.

America won one for the Gipper (and his VP).

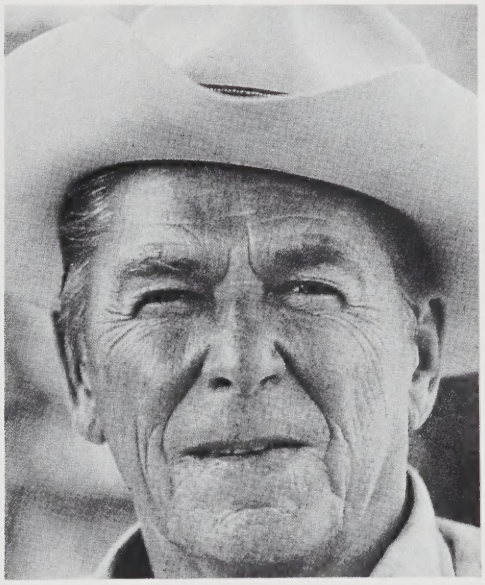

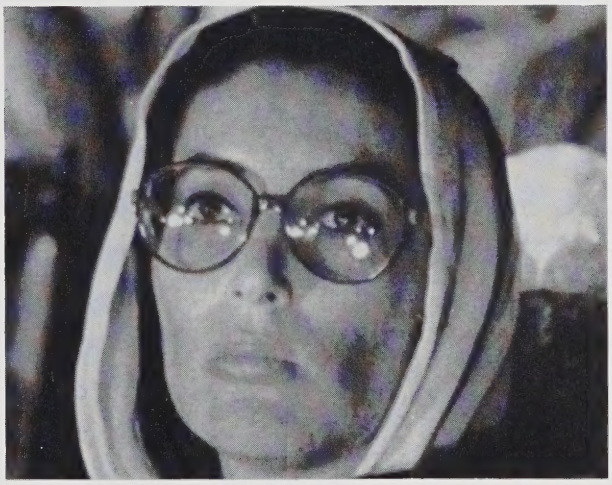

Left: After being elected President of the Philippines, Corazon Aquino exiled Ferdinand and Imelda Marcos. Pakistan's Benazir Bhutto became the first woman leader of a Muslim nation.

Left: British Prime Minister Margaret Thatcher was another female world leader.

Right: While politicians hammered out treaties, the children were the real victims.
Bottom left: Chemical technology took its toll in Bhopal, India.
Bottom right: Wholesale terrorism instilled fear in U.S. travelers.

Right: Ayatollah Khomeini died at age 89.

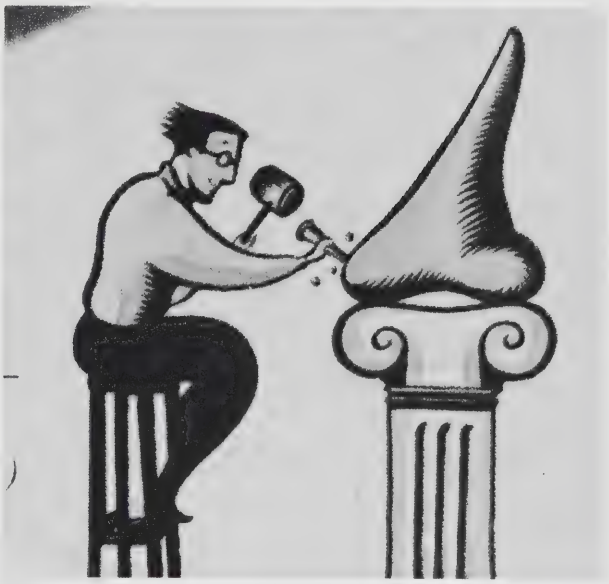

While many Americans were having their faces reshaped, 3 million Americans were left homeless.

Left: The Equal Rights Amendment failed to be ratified.
Above: The Iran Iraq War — will it ever end?

Right: In 1980, Sandra Day O'Connor became the first woman U.S. Supreme Court Justice.
Below left: Democrat Gary Hart was a presidential front-runner until he ran into a little Monkey Business.
Below right: 1981 gave us the last Walter Cronkite broadcast.

Right: Lech Walesa created the Solidarity Union, currently in power in Poland.
Far right: Bernhard Goetz became a cult hero after turning vigilante.

Left: LA Law actors after hours.
Bottom left: Bruce Springsteen brought rock back to the U.S.
Below: The Smothers Brothers returned after being banned from television.

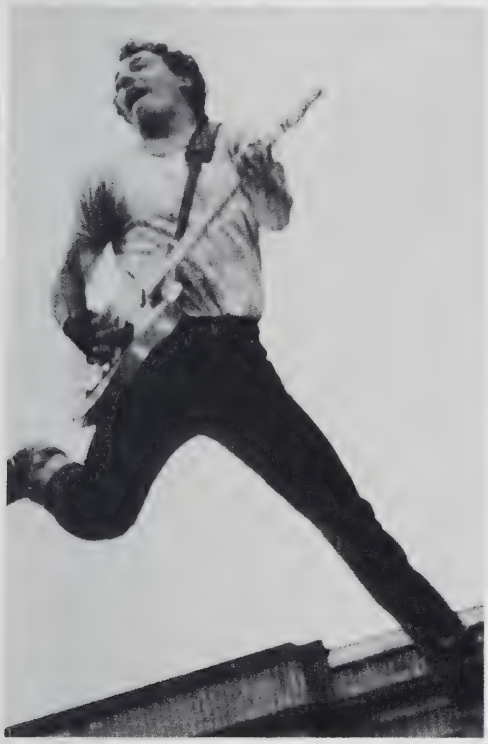

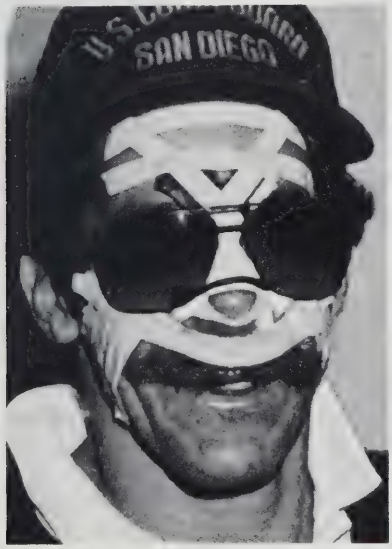

Left: Madonna danced on Sean Penn's heart.
Far left: Geraldo's nose met a flying chair in a "discussion" with neo-Nazis.

N·E·S Jewelry Company
P.O. Box 801
Burlington, MA 01803
617/272/4396

TOM BURNS

N·E·S

Creators of Fine Class Rings • Award Rings • Recognition Jewelry

Frank R. Jensen
President

Palmer FOUNDRY

Quality Aluminum Castings Since 1951
413-283-2976
413-283-2979—FAX
Box 392, Mt. Dumplin Rd., Palmer, MA 01069

ARTHUR S. TIERI O.D.

Diane M. Gilmore O.D. • Elizabeth Prokos Berry O.D.
Doctors of Optometry

113 Main Street • Sturbridge, MA 01566
(508) 347-7309

RTE 131
STURBRIDGE MA

PAOLETTI'S
FRUIT AND PRODUCE

BOB TIBERII (RES)
764-7476

BUSINESS
347-9228

HARRY A. PETERS, JR.
CERTIFIED PUBLIC ACCOUNTANT

DIX HILL ROAD
BRIMFIELD, MASS. 01010

(413) 245-7527

- BRIMFIELD -
ATHENS PIZZA
SUN - THURS 10 A.M. - 11 P.M.
FRI & SAT 10 A.M. - 12 P.M.
245-9437
"CENTER OF TOWN"
MAIN ST BRIMFIELD

You're looking smarter than

ever at JCPenney

J.C. Penney Company, Inc. 194 Main St.
Sturbridge, MA 01566, Tel. 508-347-7385

COUNTY LINE FARM AND HARDWARE CENTER

R. F. D. #1, ROUTE 20
EAST BRIMFIELD

413-245-7507

Faculty

by Catherine Mangion

There is the test you failed, the essay criticized, and the after school make-up. Then there are the lectures that are dull with assignments still more tedious.

Surely the teachers are in a conspiracy to oppress and depress.

Another day there is a great discussion, a well planned paper, and a successful test.

Perhaps these teachers can enlighten and encourage.

At the end, the pains and pleasures of another year of teaching and learning are blurred. What remains is the shared triumph of knowledge and growth obtained. Thank you.

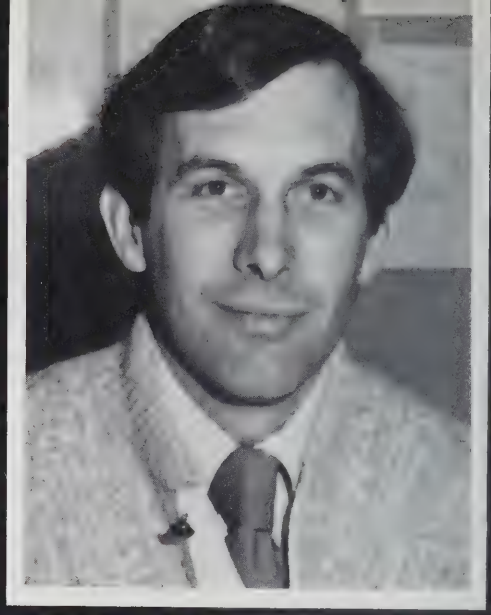

Mr. Lamothe — the vocational school is an integral part of TRHS.

As usual, Mr. Bombard found smiling, ready to challenge and help us.

Reflecting on his last year of teaching at T.R.H.S. Good bye, Mr. Blake.

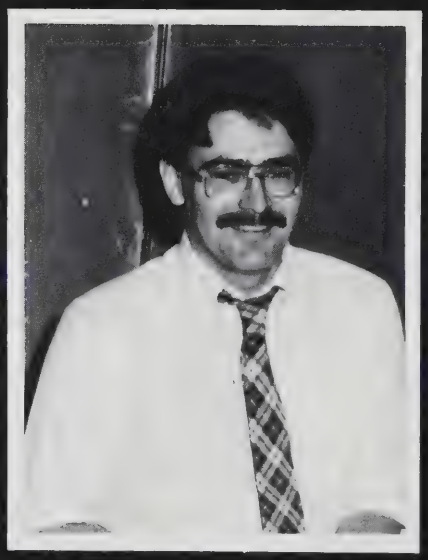

▶Mrs. Lundberg — Her support has helped many of us through math.

◀Mr. Earls — Back from a year of study with renewed energy for the challenge of teaching English.

ADMINISTRATION

R. Wilson

J. Senate

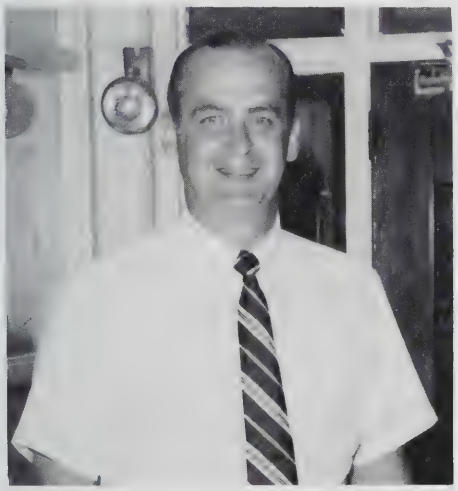

F. Simanski

R. Bombard

C. Pieterse

At the Beach

This is really interesting.

GUIDANCE SECRETARIES

D. Crapser

E. Hippert

M. Duff

G. Johnson

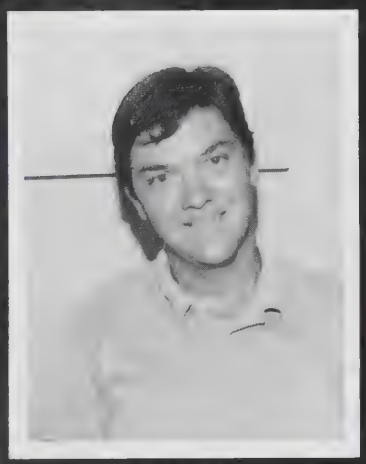
J. McKirdy

J. Masters

P. Label

V. Murray

K. McQuade

C. Pelouze

S. Scobie

C. Walch

ENGLISH

E. Bansak

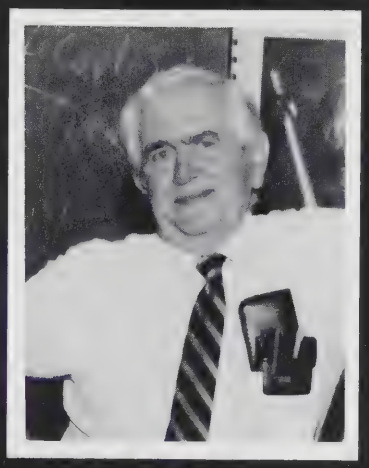

K. Blake

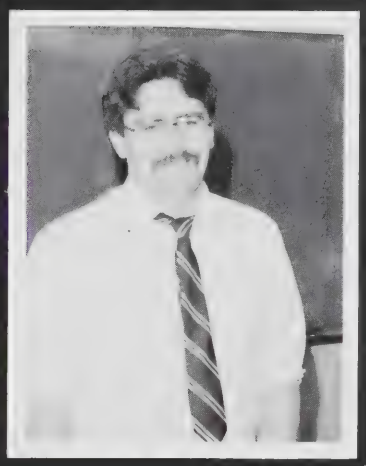

J. Earls

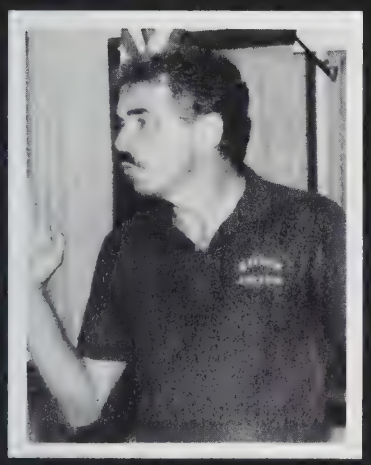

P. McDonald

"Bobby" and "Kenny" at it again.

D. McKinstry

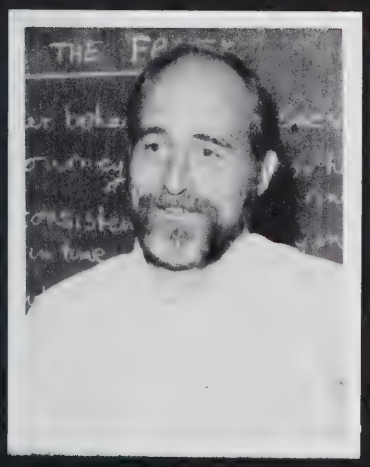

D. Newton

N. Sawyer

J. Walters

SCIENCE

S. Carroll

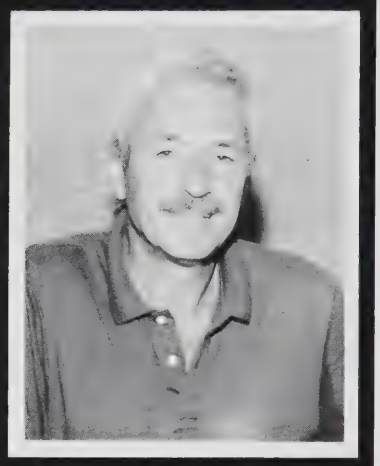

M. Dube

"Goggles or get out!"

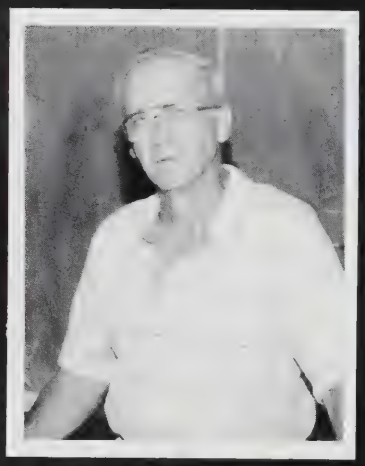

B. Emrich

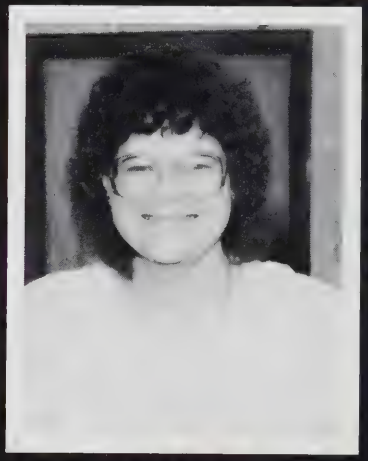

D. Orzack

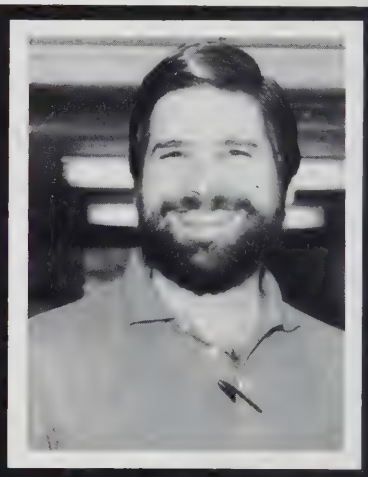

D. Ploski

HOME ECONOMICS

L. McGrath

R. Collette

PHYSICAL EDUCATION

R. Casaceli

J. Erban

FOREIGN LANGUAGES

P. Ballard

J. Levine

P. Waite

Miss Erban live in concert

INDUSTRIAL ARTS

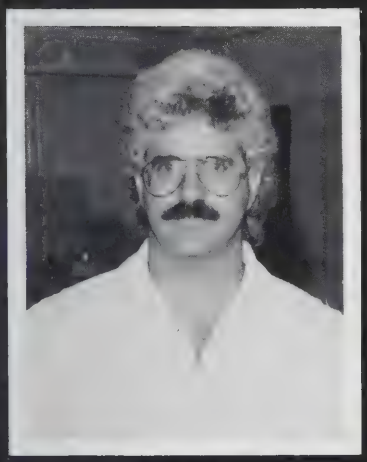

A. Errede

G. Zini

SPECIAL EDUCATION

M. Chasse

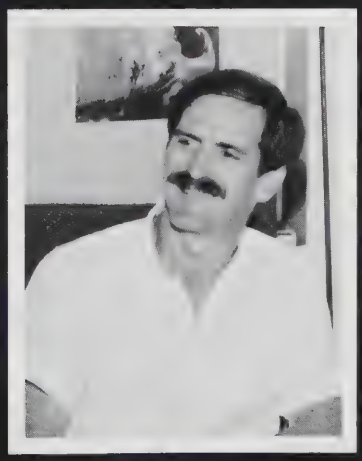

F. Laporte

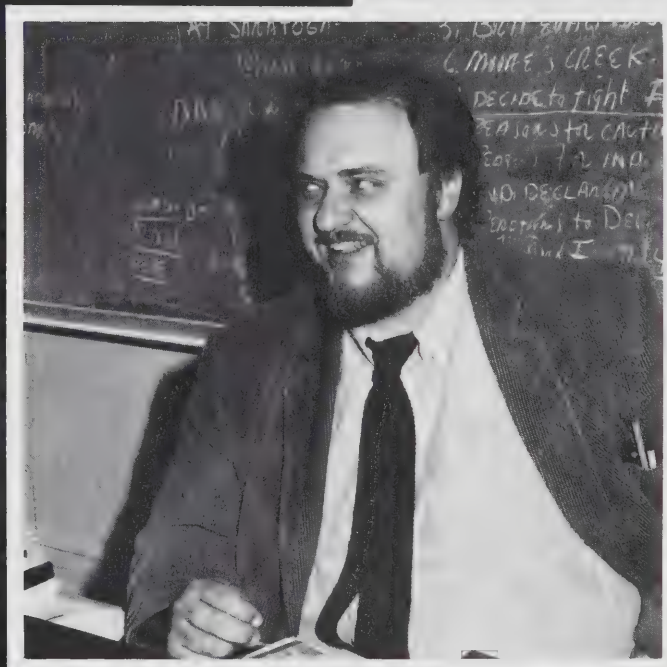

"No fat jokes, please!"

M. Roy

MATHEMATICS

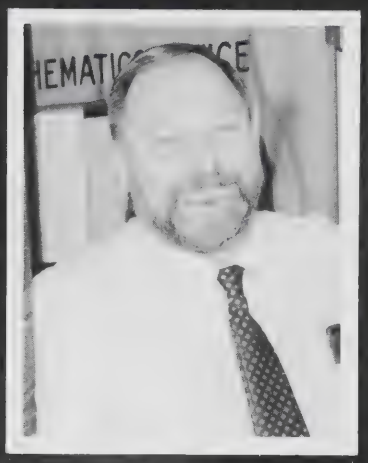

J. Allen

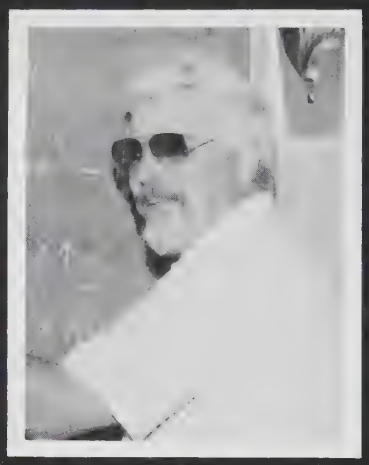

A. Devoe

BUSINESS EDUCATION

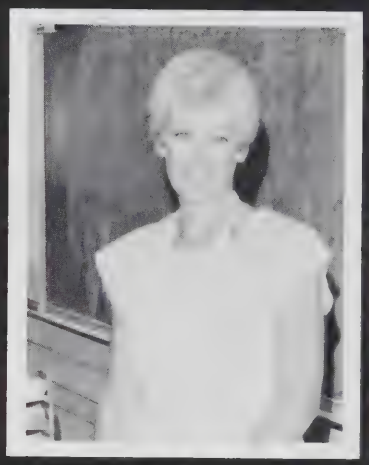

J. Dill

"Put it in terms of money"

NURSE

S. Earle

D. Hitov

C. Hackenson

N. Macumber

R. Lundberg

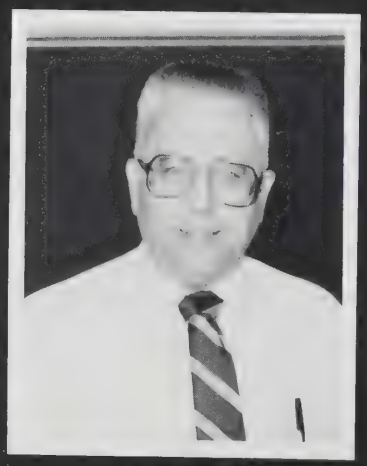

J. Steensen

C. Heins

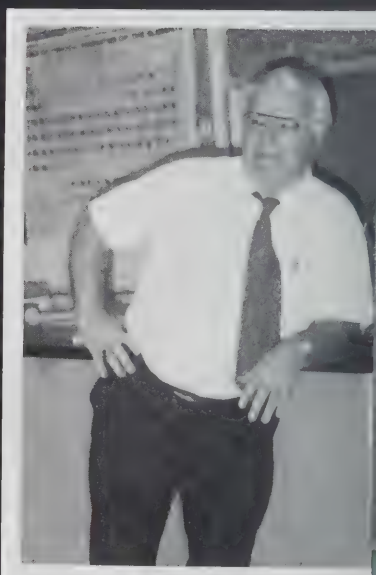

Just another one of those days

HISTORY

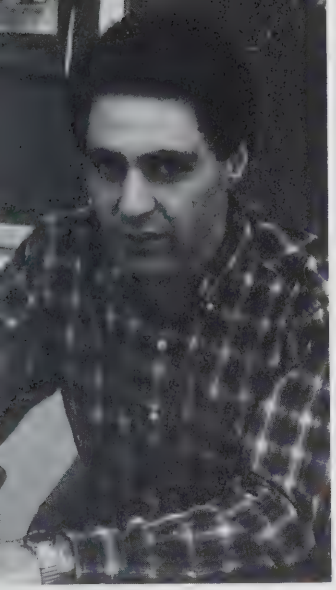

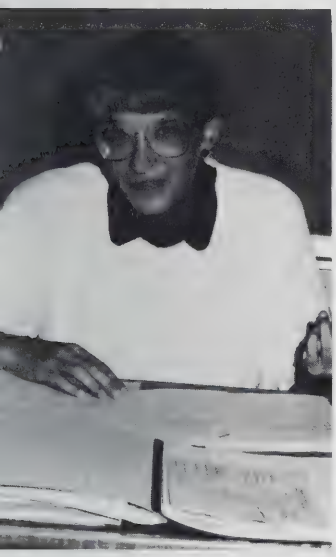

"Total Trauma"

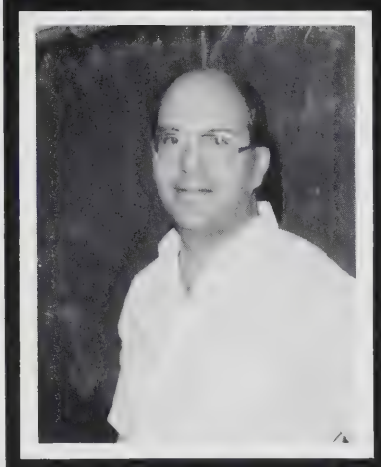

R. Bond

V. Bruneau

C. Castendyk

R. Dunn

P. Lagerstrom

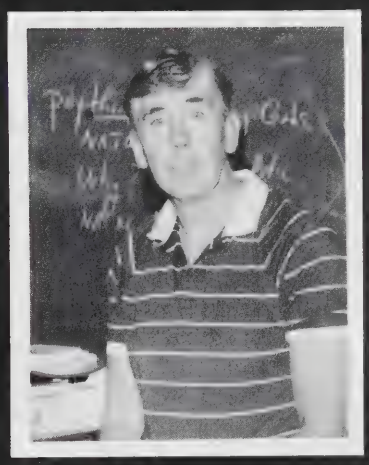

J. White

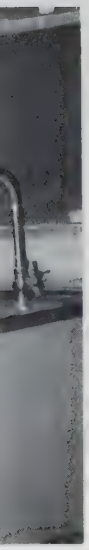

A space H space A space . . .

Manifest Destiny . . .

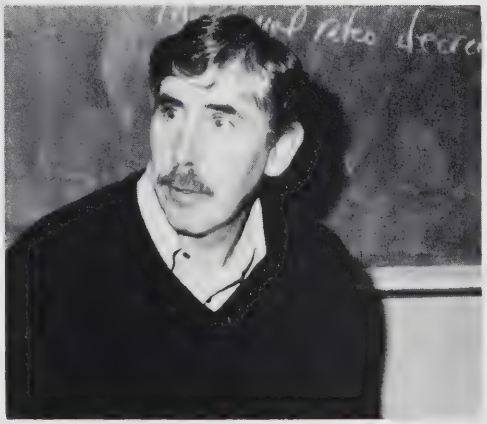

I lie all the time.

The book isn't stupid, you are.

VOCATIONAL

L. Beaulieu

M. Bracken

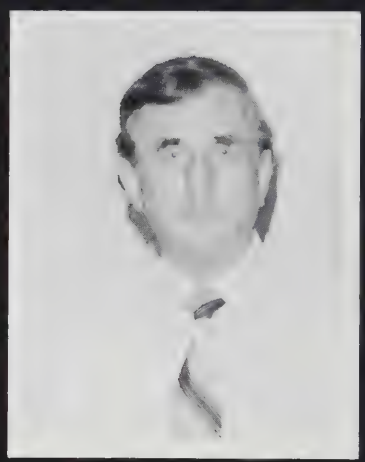
N. Czyzewski

J. Egger

G. Rolls

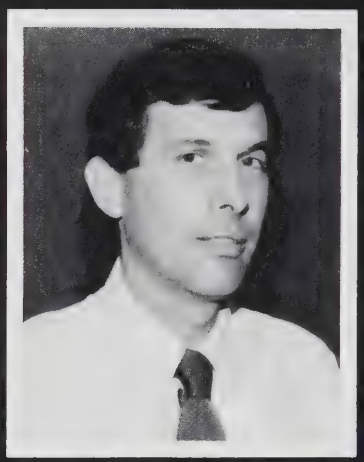
L. Lamothe

D. Ludecke

D. Manseau

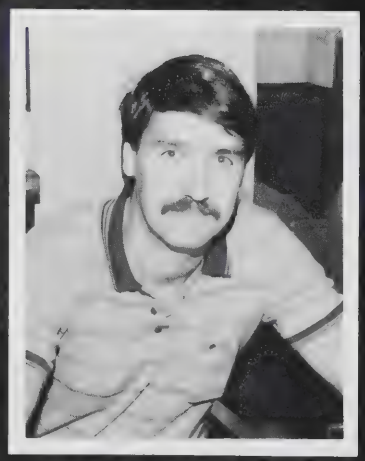
R. Pierangeli

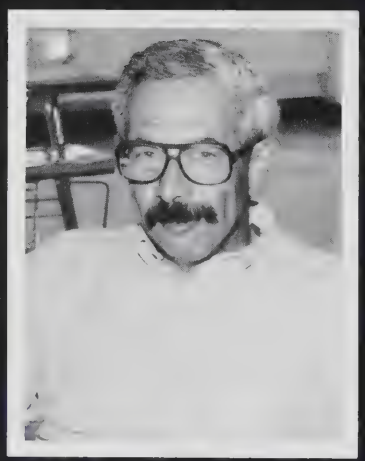
J. Pitisci

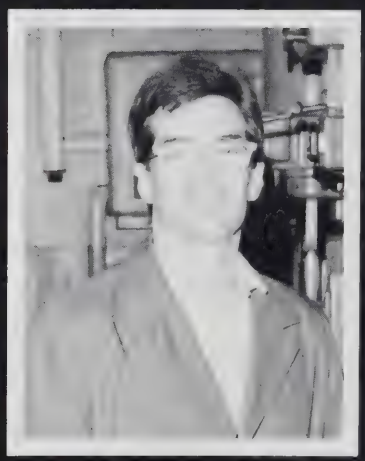
R. Rousseau

R. Warren

MUSIC

R. Zemsky

G. Coffill

C. Randall

Bobby on the mop patrol

CUSTODIAL STAFF

CAFETERIA STAFF

INSCHOOL LIBRARY ART

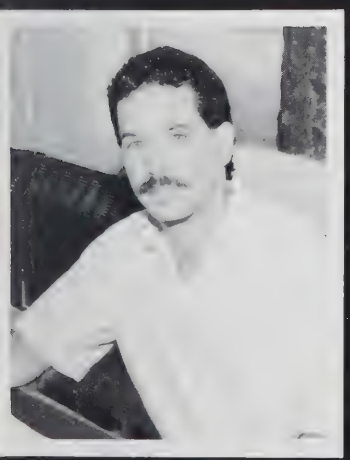

D. DiGregario

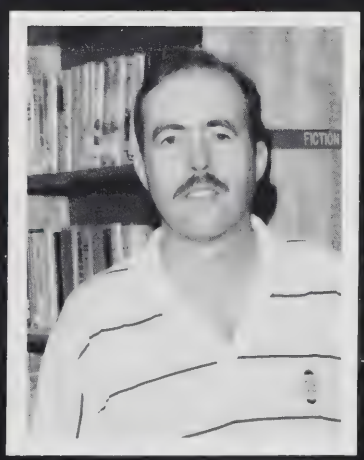

J. Keenan

S. Phillips

S. Thompson

a unique experience in fine dining

Carl N. Lofgren
proprietor / chef

502 Main Street
Sturbridge, MA 01566
508-347-2321

Telephone 617-347-7287

Village Sweater Outlet

Route 20
Sturbridge, Mass. 01566

Sue Langevin
Judy Whitcher

Village Dancewear

450 Main Street
Sturbridge, MA 01566
508-347-8198

Federal Plaza
Auburn, MA 01501
508-832-8401

Hours: Monday 1-5 Tues.-Sat 10-5 Sunday-Closed

OUTDOOR Sports CENTER

ROUTE 20
STURBRIDGE, MASS. 01518
NEXT TO OSV ENTRANCE

CLOTHING
- OP - CB SPORTS - CATALINA
- OBERMEYER - COLUMBIA
- CUSTOM PRINTED T-SHIRTS

FOOTWEAR
- REEBOK - ROCKPORT - NIKE
- CONVERSE - TRETORN - SOREL

SKIS
- ROSSIGNOL
  K2 - TRAK - KNEISSL
- DOWNHILL AND X-C
  SKI RENTALS
- EXPERT SKI TUNING
- RACQUET STRINGING

EYEWEAR
- VUARNET - OAKLEY

MARK ROBERTS OPEN 7 DAYS TEL. (508) 347-3597

AO American Optical

Congratulations Seniors!
Best of luck in the future.

Sturbridge Realty

Division Garet Corp.

ROUTE 20, PALMER ROAD
P. O. BOX 152
BRIMFIELD, MA 01010
(413) 245-3355

Sturbridge Realty
(413)
245-3355

Don and Pam Moriarty
Heart-O-The Mart
Brimfield, MA

May the road rise to meet you
May the wind be always at your back
May the sun shine warm upon your face

The rain falls soft upon your fields
And until we meet again
May God hold you
In the hollow of your hand

SENIORS!
CLASS OF 90

ERIN ABBOTT L: summer nights, thunder storms, hot chocolate, fireplace fires, roses, sad songs FM: times with Amy — serious and funny, summer of '89, Pickle's, S.O.'s, VA Beach '86 PP: friends, photo collection, phone, family FS: Imagine that! FQ: "You can't make an omelette without breaking some eggs!" JN

LEATHE ALLARD L: sea breezes, dancing, N.Y.C., the Cult, big parties, red roses, attitudes DL: peppermint, rain, fighting, knee braces, hospitals, Wally FM: McGillicuddy's w/TM 8/26/89, grad parties '89, '90, Mystic Pizza w/PK 8/31/89, ski wind, Cure concert w/TM 9/21/89

EMILY ALLT

MELISSA AUDET FM: Halloween '89, Stratton '90, Eggs and bacon

ALAN AYRES

MICHAEL BARK

RICHARD BARRETT

LORI BASTIEN

CHRISTOPHER BATES L: S.D. 22/24, 1/25, 8/13, sleep, '76 Mustang DL: Nano to do! FM: 8/13, 2/24 PP: Indiana FQ: "What was I talking about ... Oh yes ..." HA: to live until I'm 35!

CARLA BENSON L: enjoying life, people, flowers DL: time away from friends, the college application process PP: my room and its contents FM: Martha's Vineyard, times w/JP, NJ, and NTT, golfing w/JP & PP, R.I., Florida w/CB, Mystic w/A & A, marching band FQ: Persistence: my young friends is the key to success — Mr. Bomland PS: Punch is Margaret

TIMOTHY BERMAN

JEREMY BEU

TAMMY BLACK: L: R.T.S., sunsets over the ocean DL: cold weather, lots of homework FM: summer of '89 HA: to live a long and happy life.

MICHAEL BLANCHARD L: eating Kelly's apples PS: Oh Yeah; NO Kelly HA: to become President of the U.S.

MAUREEN BONNEAU

JENNIFER BOUTWELL L: Gary, unicorns, purple, my family, Joseph, Mustangs, shopping, DH L: my friends DL: hour am, snow, fighting, winter, school, hot, my car FM: 9/20/86, FBF, BFF: 7/27/86, The Beach, Magnum o.c. T's house, SS: 6/10/90 PP: Gary, my family, my car PS: Hey man! FQ: Absence makes the heart grow fonder A: Basketball 1-2, 3 HA: Beautician

CHANDLER BOYD "Chip" L: NWA, Alpine, MTV, fast cars, girls DL: curfews, girls with big mouths, getting tickets PP: my car, alpine radio, NWA cassette HA: to be a Pharmacist

SHANE BRADWAY L: Chevy, Stone Lily DL: M.B., H.P., J.S., Foods FM: Killington with McGuillicuddy, 12/9 HA: make more money than mom FS: radoll nub, what

MARCELLA BRANNIF "Marcie" Why should we be in such desperate haste to succeed and in such desperate enterprises? If a man does not keep pace with his companions, perhaps it is because he hears a different drummer. Let him step to the music which he hears, however measured, or far away. FM: times with E.J., LB, SS PP: my walkman

ROBERT BROGAN

KAREN BUTTERWORTH L: big cats, heavy metal, R.B., frozen pizza, pink, accomplishment, comedy, individuality DL: waiting, confusion, humidity, stress factors, fibrositis FM: G.A. of VT '89 2/14/88 PP: my cigarettes, hairspray, stuffed animals FS: "I'm not a Brat!", "I can't decide!" A: Close-up, Business club HA: to be successful and happy

SETH CAREY L: 8, 72, R.B., M.D., T.O., fun FM: 6/20/84, summer '89, Springfield, C.H.S., trip to Riverside, D.Q. FS: Smile! Best wishes to all!

JAMES CIESLUK L: times with Amy, Mr. Stalkworth, food DL: corned beef, Wales P.D., Foods FM: 1/7/89, camping, Sweden '88

ROBERT CLARK

ALAN COOLONG L: passing GT is 3017 DL: "forget it" FM: Halloween, New Year's, rondo '86, drive-in

WARDWELL COX L: dreams, Calvin and Hobbes, Dean R. Koontz DL: change, mornings, the gunk on the floors of taxis FS: Steps will be taken! FM: the Irish in '89

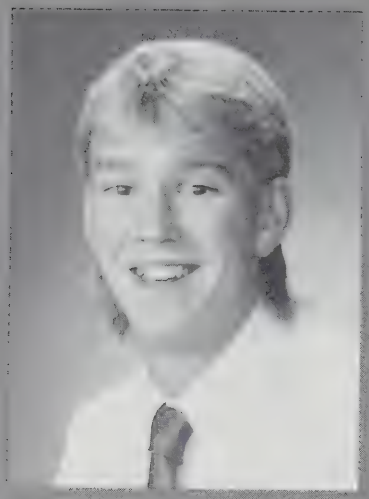

ANDREW CROMPTON L: Corona with lime, skiing, parties, DL: dogonders FM: 2/14/88, Hawaii '88, camping, the beach, ski weekend, parties at PO's, MS's and everywhere else PP: my family FS: Get a clue! HA: to raise successful kids

WAYNE CRONIN L: skiing, weekends, hockey DL: people getting sick in room 300 FM: summer of '89, times with SM, SB

KELLEY CUMMINGS L: clowns, skiing, parties, JL, loud people, radars DL: TM, tomatoes, blue lights FM: 1/18/88, times spent with JL, KS, JS, HM, SW "90" FS: shut up A, What are we going to do tonight?, Good God HA: to go far in life, be rich A: Ski club Mom, Dad thanks for every thing! Good luck EC, KC love, Kelley

ELISSA CUNNIFF L: ice on trees, far away places, Boston shopping trips, pine trees, warmth DL: "temporary goodbyes", driving in the rain, FM: 3/9/89, Close-Up PP: camera, Paris bracelet FS: Holy Cow! HA: to be able to make the right decisions for a happy life

LISA DAVID L: hanging with the girls, dancing DL: JB, FK FM: w/ Aaron and Liz down Main St Brimfield PP: my tapes FS: Hey you FQ: Yo Baby, yo baby, Yo! HA: to get rich and never have to work again. Ever

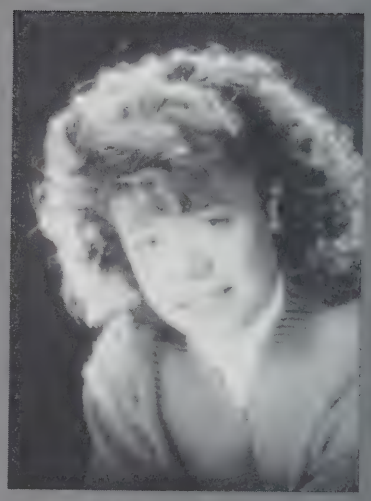

GINA DEMERS L: roses, rainbows, being rowdy DL: liars, goodbyes, "oinks", quietness FM: time spent with CM, MW, TO FS: Don't be mental FQ: you choochy mama PP: memories of times spent with my friends HA: to be happy with my life

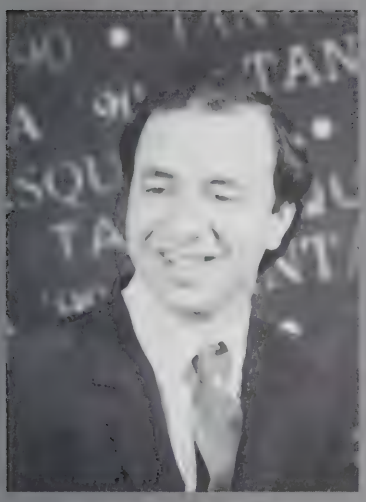

WILLIAM DIPIETRO L: basketball, football, soccer, DL: country music FM: last second shot at a basketball game PP: game ball awarded FS: Say what A: basketball, collecting football cards

PETER DRAKE L: fast motorcycles, Chevys, Tara DL: Ford hyprodnets PP: 1972 Monte Carlo

ALAN FERANZOVIX

JOHN FOLGER L: Raiders, Mr Warren's class, football DL: Patrons, losing, Prides FM: BC champs, 9/1 BC all-star dr. football 2, 3, 4 captain, track 2, 3, 4 FQ: Hit-it Warrior Pride

JENNIFER FOX Jenny, Jean L: realmix, the safari FM: To the gang, may we always keep in touch. I'll love you guys! I'll miss you! Many long talks and good times with Roy — my best friend till the end. Thanks for the support Mom and Dad! "Don's you forget about me, I'll be around . . ." Simple Minds

STEVEN FRITSCHER

LEO GABOURY

ADAM GAUDETTE L: Brewhaha, the boyz, wonkies DL: homeboys, wanna boys FM: Sib's, Conehead's, ski weekend '89 PP: Barno's turbo escort FS: "get a clue", "Boss a move", "yo mamma" FQ: "I'm not conceited. Conceited is a fault and I don's have any faults." MM

KENNETH GAUMOND Lip sion L: #86, young rubbers, luse E block in the cove, fullback, T1IS, cheerleaders DL: hangovers, napped inside the five, heated seat FM: Auburn '89, E-block socks, cinema, parties at Warne's HA: to drink beer at the Super Bowl A: track 1, 2, 4, football 4

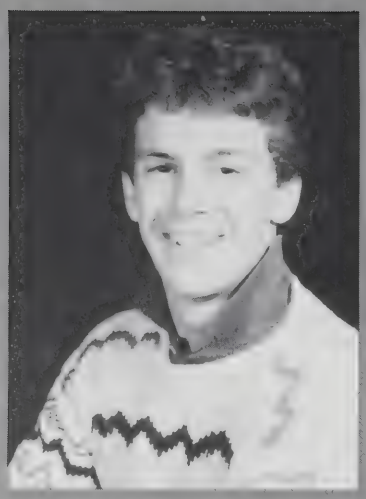

BRANDON GOODWIN L: Billy Joel, tennis, skiing DL: moody girls FM: Liam . . . FQ: J.H.C. A: Soccer 1, 2, 3, 4 tennis 1, 2, 3, 4 Math Team 2, 3, 4

JULIET GOWING Jules L: having all kinds of good memories FS: from Hell, let's just sing. He is a beefy burrito of manhood. Honey, you know it! FM: summer of '87, the Netherlands, Laurie's wedding, cheerleaders, Martha's Vineyard with Jen G. times spent with the best of friends.

WILLIAM GRAVEL L: parties, girls, music DL: hangovers FM: 8/8/89 HA: to graduate FS: What's up?

TAMMY GREENE L: being with friends, last friend Jen, sleeping DL: cleaning, lying FM: Valentine's Day FQ: "what Robbie can do" "Do not disturb" A: Fieldhockey

RICHARD GRZEMBSKI Rick, Moolie L: Floyd, football, JLM DL: sums FM: Hampton '88, Montreal '89, Gloria '89, 7/28/89 PP: the beaver FQ: "I was a guided missile" A: football 1, 2, 3, 4 capt., basketball 1, 2, 3 HA: to live a long and happy life on a deserted island

MELISSA HAGEN L: BD, room 118, times with Bill, Bon Jovi concert '89, summer nights DL: growing apart, telephone bills, arguing, 11/9/89, prejudice, cold weather, being separated PP: love letters from my father to my mother, friends HA: to be happy w/my mother's approval

JACOB HALLER

LISA HALTERMAN L: music, art, the Far Side, laughter, smiles, SJ, chocolate, thunderstorms, smartfood DL: deadlines, not getting enough sleep, insensitive people FS: Don't worry A: Band 1, 2, 3, 4 Vice pres/treasurer 3, 4, Drama 2, 3, 4 HA: teach

ANDREAS HARD

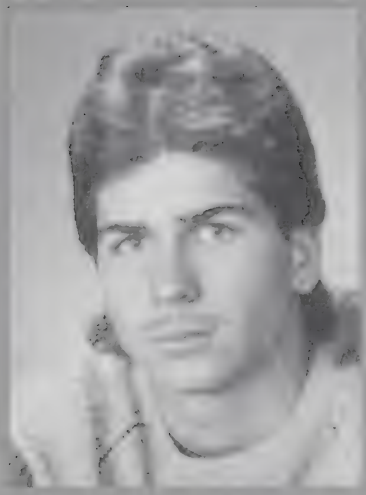

JOEL HAVALOTTI

MINDEN HOLLIDAY Emilio Mendes, amarteur L: music, food, TLC DL: snobs, smoking FM: coming here and making friends, my moves PP: friends and family FS: "Happy Holiday" HA: to do what I really want and be happy doing it!

KIMBERLY HOYLE

ALAN JESKEY

NICOLE JOLIE L: softball, 14, being with my friends, competition DL: losing, mornings, being cold A: softball 1, 2, 3, 4 capt. basketball 1, 2, 3 NHS 2, 3, 4 FM: time with JP, CB, & MT golfing, 4/15/87 PP: my glove FQ: the way you practice is the way you play, always give 110%

LEIGH JOSEPH L: mocha, soln. cups, roses, gazin', A: laughter DL: blue cutaros, illin', he, ons, boredom FM: OF 87-89 PP: my friends, memories FS: I don't know, I'm clueless! FQ: You never get a second chance to make a first impression — Head & Shoulders A: soccer 2, 3, 4 softball 1, 2, 3, 4 NHS, yearbook, Class Sec 3, 4 slump 1, 2, 3 Bye!

BRIJIN KASTBERG Crazy world, crazy times L: imaginations, canoeing w/Dad DL: Allegra's driving FM: Tow jams, Femmes concert, Saco River, laughing flower, Likhaya, Floyd concert, the Elvismobile, Chelsea morris, Bonfiesta, New Hamp. I must be traveling on now, 'Cause there's too many places I've got to go

KENNETH KEYES L: honor roll FM: playing soccer PP: my pipe FS: let's go, bro FQ: Get a clue A: gymnastics HA: go to Harvard

NICOLE KIDA

DAVID KING

KELLY KOMAR L: Colin, soccer, friends, Grateful Dead, NY, party at Sib's DL: curfews, waking up on time, mushrooms, driving on the weekends, moving, friends fighting FM: Foxboro '89, watching tv in the car, "powerlines", times with CC FS: Hooely!, Shut up, Mike, Hey man! FQ: "What a long strange trip it's born" A: soccer 1, 2, 3, 4 capt

FREDERIC KOZYRA L: basketball, snow DL: moody women FM: E-block study PP: Ford A: basketball

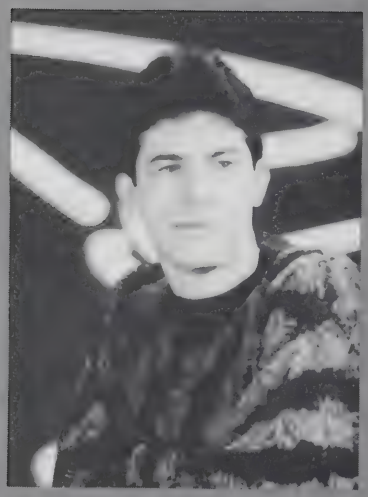

ROBERT KUSTRA Stan L: snowboarding, skiing, Fred's runs PP: my snowboard DL: "quiet" studies, homework, the feeling you get after eating school lunches

LAWRENCE LABONTE L: ha-ha, football DL: moody women FM: Semi, hang out with the guys A: football 2, 3 capt 4, baseball 1, 2, 3

KENNETH LACEY L: soccer, rap, slow wet kisses DL: primies, idols, tie-dyes FM: Chem lab, Western Civ, II, D-block study '89-'90, Oct. 23, jump starting my brain — Alg II FQ: What's for Mulla?? PP: soccer ball, friends

JASON LAMOUREUX Jase L: the Joker, dangerous toys, Brett Michaels, girls, instigating, Eddie Murphy, tv DL: oinkas, snobs, flashing blue lights, sleepless nights, the PMRC, short hair FQ: It is better to have loved and lost than never to have loved at all.

HEATHER LANDREVILLE L: Joel, friendships, snowmobiling, Dobermans, holidays DL: snobs, rude people, busy singles, being late FM: snowmobiling with Joel, Salisbury Beach '89, 3/30/88, times with Karen, T's house with Jenn PP: charger, J. Budd HA: to be what I want to be FS: I'd rather be sleeping

MICHELLE LEBLANC L: Mr Duke's conservation class DL: getting bad grades PP: all my Beatle albums FS: cut it out!

ROBERT LEE

LAURA LENGOWSKI L: argyles, plaid, VW vans, FMT T Heads v Femmes, Marley, Elvis, Sid DL: Elvis, Nancy FM: Brujin's bike, Chris in RI, MA PP: my bed, Skid FS: Grez Louis FQ: "Conformity is the absence of imagination" HA: write book in VW van while touring the country. A: FHockey 1, 2, 3, c4 Bball 1, 2, 3, c4 Cya later

MICHAEL LENGOWSKI L: beef jerky, Floyd, THS english dept., history, The Old House DL: Charles of L.H.P., primies, skinheads, yuppie food, Leopold, curned beef, things that you want that you know you can's have. PP: family, fluffy, Olive FM: Italian rest. w/C, J + J FQ: "No man is free until all men are free" A: track 2, 3, 4 Student council 1, 2, 3, 4 RSAC 4 SSAC 4, math team 2, 3, 4 science club 3, pres 4, NHS 3, vp 4, yearbook 1, 4

DEBRA LEVESQUE L: Tom, roses, the beach, softball, cheerleading DL: bad moods, rain, snotty people FM: times spent w/Tom, Tracy, Dario, E-block study in the corn PP: my softball trophies FS: corndog FQ: "You got some cables?" A: cheerleading 1, 2, 3 capt 4, softball 3, 4 HA: to be successful

NICOLE MARTIN

HOLLY MCCUE L: laughing, beaches, roses, weekends, clothes, long hair DL: rumors, silence, goodbyes, boredom, the cold, fighting FM: 11/26/87, prom '89, parties, "jokes", fun times w/RS, JR, JS, DW, GS, NA, KC, HW PP: my family FS: poh my god! Excuse me HA: 2 B in the fashion industry and 2 B filthy rich

MICHAEL MCGRATH L: Pralle Dickerchan, inciting riots, Raging Bull, shock value, my egg DL: Charles, Leona's Hofp, half and half, Combat Zone, women who want to be men, girls who giggle in MB Writers HA: to beat the lisp out of Tyson A: football, track and field

LAURIEL MCGUIRE

CARRIE MCKAY L: smiles, choocky people, Cam Neely & Cina: Cola kids DL: seeing the good times end FM: times spent w/UD, JP, TB, EM, DW, SP, LL, BK, NM, Bruins game '88 times in the sand w/Wilma and Betty FS: "He-ly" HA: to make a difference

JEFFREY MCKINNEY L: baseball, W.F.D., L.A.C., engineering DL: skippy peanut butter FM: Wales fire dept. J.K.C

JENNIFER MEACHAM FM: 4/22/88 "Hey Bushwack, it's a beautiful morning", FLA '89 summer of '85 LA PLAYA room #424, Hampt on '87, 11/25/89/ V.O. '87-'88, 1/1/88, muddin, Tia's doorstep, wing-wing & the convenience store, Skip's, cowboys, Mahar football game, keing, 3/22/88, wheelin with the real McCoy, bronzin '88, Halloween '87

SONIA MEDEIROS L: 1988, rm 112, snow DL: rm 10, cold days, rain FS: If you gota be late do it right!

JEFFREY MELANSON L: brewhaha, strawberry yogurt, ski weekends DL: broken strings, losing guard rails, getting ditched FM: ski weekend PP: ESP graffiti guitar FS: hahahahaaa! FQ: It's a dog eat dog world and I'm wearing milkbone underwear HA: to turn Mike Blanchard's hair blonde.

JOSHUA MILLER

TRAVIS MILLER

BRIAN MOORE

GAYLE MOREAU L: hot summer nights DL: rainy Mondays FM: SC with Scott FS: Oh, that's nice HA: to marry Scott

ERIC MORIARTY L: soccer, skiing, Billy Joel, Paxton retreat, SNL 15th anniversary, Magyver, vom's corner, Cheers DL: Auburn, gravy french fries at Montreal, Roseanne Barr FM: times with ski pups PP: Mr. Honey picture FS: Ski pats!!! FQ: "Virtue is insufficient temptation"

LAURA MORRIS

SANDRA MURPHY

JENNIFER MURRAY Mooney L: shoulders, dimples, green eyes, OOB, Obsession for men DL: dirty fingernails, keystone light, greasy hair, being ignored, bad breath PP: Huey FS: They are good! FM: OOB with Mike and Nellie, surfing on Beast, moving to Maine HA: happiness and wealth

KAREN NARGI L: Eric Hatch, Rangers, Giants '65 Mustangs, Danbury, friends DL: goodbyes, fighting, winter, people who don't smile FS: Smile! FM: Easter '88, 4/7/89, 11/10/89, Virginia Beach '89 PP: my brother John FQ: you can't always get what you want

NICOLE NAYLOR Nikki L: Justin, teddy bears, beaches DL: crowded, smoky rooms FM: Daytona Beach with Mom and Dad, 7/21/89, times spent with Stacey, Salisbury Beach with Justin HA: to be the best I can be FS: Fine! fine! PP: Gizzy + Kissy my family To thank my Mom and Dad for everything! I love you!

PATRICK O'LEARY L: hassling pool, poultry, girls, reading, judo DL: snobs, liars, school FS: Can't wait 'til the weekend HA: free-lance geneticist

PHILIP OLSON L: parties, snow boarding, peach, bru-ha-ha DL: bad parties, blue lights, Sundays, 11:00 pm FM: Monson, Vermont, camping, WC parties PP: my tapp FS: Hey man FQ: Don't worry HA: to be an architect

THERESA OLSON

JANELL OSTIGUY Chanel, Nelli L: guitar players, a town in Maine, Geraldo, TMNT DL: basic Camaros, short hair, used phlem, chicken legs PP: Zakk FM: 6/24/89, summer '89 FS: Who is that boy? FQ: Don't let your dreams be clouded, aim your sights high, search your true feelings and reach for the sky!

DANIEL PALMER

JENNIFER PALMER Blondie, McPalmer L: restored Mustangs, roses, tropical vacations, expensive jewelry, sleeping, shopping DL: Chinese food, scallops, moody people, goodbyes mornings, being alone FM: 8/25/89, times spent with Mark and the gang, summer of '88 and '89 PP: my family, friends, and horses HA: to be happy, successful, and travel the world

LORI PALMER L: horses, B.R.M., true friends, New Hampshire DL: rumors, liars, busy signals FM: 10/1/89, 10/9/89, 11/24/89 PP: my horse, pictures FS: Irp'nin'

STACEY PARRON L: champagne, sunsets, Polo, Wall St. men, romantic evenings, chocolate DL: crowds, waiting PP: family, friends, car FM: Berkshires w/Tommy, Tanglewood '86, Thurs nights at Park Ave's, Limass w/Patti, Car at WSC, summer '88 and '89, lunes w/Tina HA: Wall Street

JENNIFER PORTER L: soccer, humming (constantly), good friends, bad jokes DL: blushing, crowded halls, "snooze button" FM: Martha's Vineyard '89, REM '89, golfing!* A: soccer 1, 2, 3, 4 capt., B-ball 1, 2, 3, softball 2, 3, 4, student council FS: I don't get it

KIMBERLY POTTER L: yellow '67 Mustangs FM: 1/20, 3/25, 4/1, 8/18 weekend of 8/26, 9/25 PP: Rebecca charm, Goober, my friendship with Jean FS numerous, Hi sexy, freeman mushrooms HA: to become an accountant and take over the family business and lastly have a family of my own

JENNIFER POUSLAND L: icecream, singing, dancing, TK DL: Winter, study hall, waiting in line FS: "I am not a ditz." FQ: "And here they are . . . the Beatles." FM: 7/15/83, winter '87, summer '88, New Years Eve '89

STEPHANIE POWERS

MARY PUDUSKI L: weekends, vacation, Christian music, softball, my family, friends DL: Monday, getting up at 5 am FM: times with heather, Connecticut '86 PP: my family and friends FS: Yeah, right! A: softball 1, 2, 3, 4 business club 3, 4

JOSEPH REPASKY L: sexy girls, golf, my drum set, partying DL: writing research papers, being faithful to one girl while I'm still single FS: If you don't have anything nice to say then don't say anything at all A: golf team, student council HA: to be a pro golfer

DEREK RICHARDSON L: Barnes, muff diving, cereal box prizes, finding money in my pocket, brew-nouss DL: pigs, no place to party, McRibs, "next time, I promise" pulled goalies, bypass FQ: "McRib-o-fires" HA: to be a billionaire

JODY RICHARDSON

FRED RILEY L: cars, Europe, money DL: snobs, old cars FM: study in the library with the geek PP: my car magazines HA: to be rich, to see all the famous sights of the world

ANDREA RINALDI

KRISTIN ROCHE

KATHERINE ROY L: the green machine, snowdays safari, Big D, Christmas eve, Malv DL: fighting, flirts, tender hunks, umpires, lakeness FM: Marshfield; Virginia w/Jen, Hampton, 12/16/88, softball districts, summer of '89 HA: to reach 5'2" A: soccer, basketball, softball, choraleers, student council

JENNIFER RYDWANSKY

ALEX SACCO L: drums, M.B., concerts, P w/DB DL: T.D. T.F. DaNova, Dead, broke, broken legs, no play FM: ski weekend '89, party at Phil's, Crash Cafe, N. pub, cruzin '89, Christmas '87 PP: my pearls, Sony in the Nova FS: Now make yerself one ... aah ... no, what have you Chaotic "C-ya!!"

SHERRI SANBORN Rec L: food, ski club FM: ski club, summer '89 PP: my car FS: BMA and beautiful DL: fighting, shorthand A: ski club, pres. of business club HA: to make it through college as fast as I went through high school

VERONICA SAVAGE

VERONIQUE SCHUSTER

MICHAEL SEREMET L: Yoshi, black haired girls, food DL: school, rude people FM: camping '89, soccer, parties HA: to find me a woman

KEITH SERVANT L: playing sports with friends, eating, watching tv DL: school food, waiting, the Bost on Bruins FN: summer of '86 FS: Yes! just jokin' ... HA: to be rich

DEANNE SEY

SARA SHEPHERD

TRACY SIMPSON L: Dario, times, the beach, cheerleading, skiing DL: work, fighting, goodbyes FM: cheerleading camp '88 and '89, times in the corn, all the times with Dario, Deb, and Tom PP: family, friends, memories FS: to ski anyway, It's the big dipper A: cheerleading 1, 2, 3 capt 4, homecoming committee 3, 4 prom committee 4

JOHN STANLEY L: the Raiders, the Holy Vette, football, Pink Floyd DL: the Patriots, dues, corned beef HA: to rule the world A: football 2, 3, 4, basketball 1, 2, FQ: Ask not what you can do for your country, ask what you can do for . . . Jack

JOHN STANTON L: girls, snowboards, guitar DL: morons FM: time spent out on the job HA: to be a carpenter FS: Bart, Homer

KIMBERLEY STICKNEY

CRAIG SWANSON

JOSIE SZOLUSHA L: laughing, the beach, parties, skiing, Tom Petty DL: boredom, not having my own car, having to be quiet, being embarassed FM: every summer, times with TA, KC, HM, HW, DW, NA, prom, parties that weren't dull PP: mom, license FS: I can't come in to work today HA: to be rich and happy

KENNY TETREAULT L: skiing at Killington PP: heated ski boots HA: to get out of here

SCOTT TROTTER L: times with GM in the GTXi FM: times with GM in SC with the TA. "T-tops" FS: What's up sonny boy HA: to marry Gayle

MICHAEL TRYBA L: music DL: almost everything PP: my voice, family, friends FM: time spent with JP, NJ, + CB, Martha's Vineyard, Riverside, Close-Up FQ: "wacko", "wizard", "smashing" FS: What??

MICHAEL WAGERS L: Metallica, skiing, senior year DL: posers, rain, people who pull out in front of you FM: ski club '89, '90 FS: sorry about your luck FQ: suit up for safety — Mr Ploski A: business club treasurer, ski club HA: to succeed in life as a CPA

SUSAN WALCH L: Jen, Deanne, "Thever", MKW, waddles, skiing, beaches DL: mornings, being bored, doctors, waiting, Babchi's driving FM: times with DR, JM, DS, MW Oct 27, Mosquamicut '88, Cape Cod '86, '87, '88 Maliar '89, summer of '86, the dog PP: my Zip, my car, my skis FS: I don't know, feeling like a winner

DAWN WALESKI L: Mercedes Benz, hockey, baseball, skiing, having a good time DL: rude and crude people FM: summer of '89, spending time with all my friends, Bruins game '88 PP: family, friends, memories

JASON WALLACE L: sports, girls, money, fast cars FM: summer of '89 A: snow and water skiing, hockey HA: make lots of money and have lots of toys

ROBERT WARREN

MICHELLE WEGLARZ Wilma L: teddy bears, being with GD and DB DL: liars, rainy days FM: Nov 7, 1989 PP: my bunny FS: yat-huh

HEATHER WESTON Poo L: roses, tigers, beaches, sunsets, '89, Corvette, guys DL: Orangutans, dimensional analysis, rumors FM: 11/11/89 7/4/89, summer of '89 PP: friends and family FS: See ya, He's mighty fine FQ: win if you can, lose if you must, but cheat always A: pres. of SADD HS: healthy, wealthy & SS

BRANDON WETTLAUFER Boy L: skiing, motorcycles, tossing DL: Chevy FM: all the time spent with BP PP: my car, my skiing, my motorcycle and my friends FQ: "If enough is okay, and more is better, then too much is just right!"

CATHERINE WHITE Lives of great men all remind us we can make our lives sublime, and, departing, leave behind us footprints on the sands of time FWL FM: enchanted summers with Kara in Weekapaug PP: my friendship with Laura and memories of everything we've shared.

DAVID WHITE

JOHN WHITE L: swimming, running, weights FM: 8/89 at a beach party PP: my family and friends FS: What's up dude HA: to own a house in a big city.

HEATHER WILLIS L: fun times w/CG, TD, JS, HM, NA, laughing, clothes, surprises, my puppy, summer, music DL: rumors, fights, aggravation, physics, boredom, 7:40 am, goodbyes FM: 2/14/88, times w/TD & CG HA: graduate from a business college, own my own business, and be rich FQ: if things can go wrong they will!

BOBBI-JO WOOD

ERIN WRIGHT ". . . And those children that you spit on as they try to change their worlds are immune to your consultations they're quite aware of what they're going through . . . David Bowie

JENNIFER ZOLLNER

BELINDA ZOTO BZ, Binda, B L: Bob, partying with the gang, JG, friends, skiing, vacations, being lazy DL: snobs, GAM, fighting, people not liking me, pressure, FM: times w/ Bill, 11/22/88. THS FS: You know what I mean? A: soccer 1, 2, 3, 4, B-ball 2, 3 HA: to always be happy.

PICTURES NOT AVAILABLE

ERIC AKTIV
KEVIN BACHAND
JOEL CARVER
JESSE DANE
JAY DEMARTINO
STACEY DUNN
CASEY FAUGNO
KELLY GOLIGHTLY
BRENDON GRISWOLD
MICHAEL KING
ANDREA KOSKA
WILLIAM LACHANCE
MATHEW LAPLANTE
MICHAEL MADSEN
JENNIFER MANSFIELD
TIMOTHY PASTERCZYK
STEPHANIE POWERS
JULIE PUFFER
PAUL RABY
MICHAEL ST. LAURENT
LAWRENCE VANCOTT
BRIAN ZENO
RICHARD ZOLA

KRIS GRAVELINE L: Dylan, being with him and family, crosswords, food, the group Pomps DL: rain, head aches, stretched-out socks, stale food and waking up early FM: 11/27/87, 11/27/89, 5/9/87, the 8 years spent with my best friend Tracey PP: my dog Kimba and cat Kitty FS: "Oh Neil!" FQ: "WooWee" HA: To succeed in what ever I choose to do, marry Dylan and have children.

Rich Grembski, Alex Sacco, Derek Richardson, Adam Gaudette, Mike McGrath, and Jack Stanley

Left: Erin Wright and Janell Ostiguy
Right: Jack Stanley, Alex Sacco, Mike McGrath, Adam Gaudette, Bob Lee, Rich Grzembski

Left: Jon Rychansky and Melissa Audet
Right: Bryan Kimberg

Top: Brandon Goodwin and Jen Fox
Left: Sarah Gray
Right: Alex Sacco

Left: Mr. Ploski's Physics class
Right: Andreas Hard and Adam Jesky

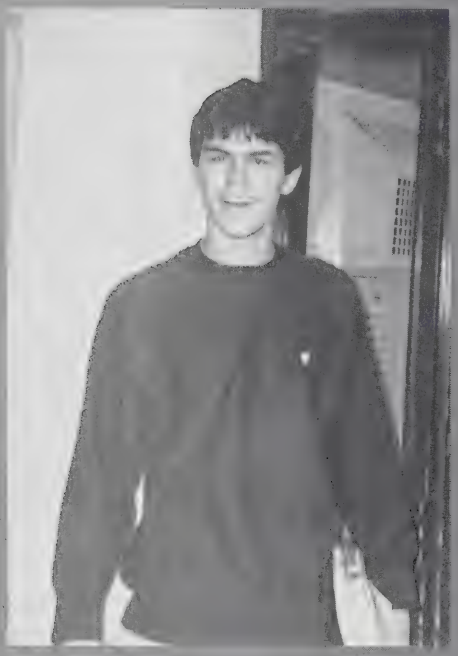

Left: Jaime Gerlek
Right: Jen Murray and Janell Ostiguy

Left: Jack Stanley, Adam Gaudette, Derek Richardson, Mike McGrath, and Mr. Bouchard
Right: Minden Holliday

BABY PICTURES

Marcie Branniff

Seth Carey

Maureen Bonneau

Jamie Ciesluk

Erin Abbot

Alan Ayres

Jennifer Boutwell

Andrew Crompton

Leathe Allard

Carla Benson

Chip Boyd

Mark Coolong

Melissa Audet

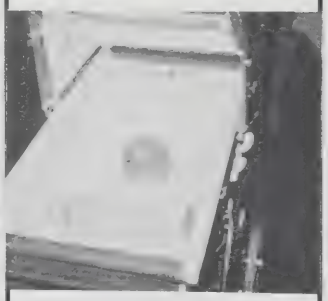
Tammy Black

Karen Butterworth

Kelley Cummings

Elissa Cunniff

Jesse Dane

Gina Demers

Jennifer Fox

Adam Gaudette

Kenneth Gaumond

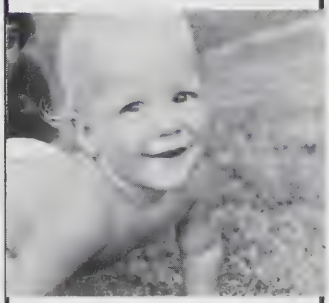

Brandon Goodwin

Juliet Gowing

Kris Graveline

Tammy Greene

Jacob Haller

Lisa Halterman

Joel Havalotti

Minden Holliday

Alan Jesky

Nicole Jolie

Leigh Joseph

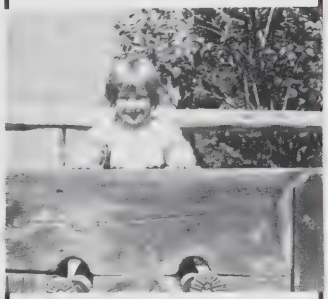

Brijin Kastberg

Ken Keyes

Nicole Kida

Kelly Komar

Debbie Levesque

Jeff Melanson

Nikki Naylor

Jason Lamoureux

Holly McCue

Gayle Moreau

Phil Olson

Heather Landreville

Michael McGrath

Eric Moriarty

Theresa Olson

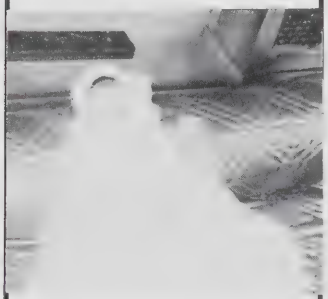
Tracy Lapensee

Carrie McKay

Laura Morris

Janell Ostiguy

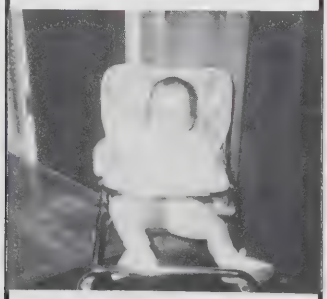
Michelle LeBlanc

Jeffrey McKinney

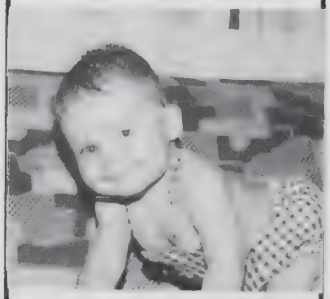
Jennifer Murray

Jennifer Palmer

Lori Palmer

Jennifer Pousland

Sherri Sanborn

Josie Szolusha

Stacey Parron

J. J. Repasky

Keith Servant

Scott Trotter

Jennifer Porter

Andrea Rinaldi

Sara Shepherd

Mike Tryba

Kimberley Potter

Jen Rydwansky

Tracy Simpson

Mike Wager

Mary Puduski

Alex Sacco

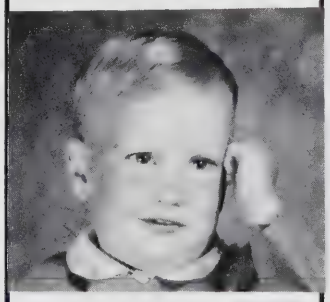
Craig Swanson

Dawn Waleski

Heather Weston

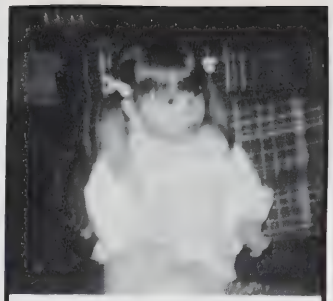

Heather Willis

Mike and Laura Lengowski

Katie White

Bobbie Jo Wood

An Young

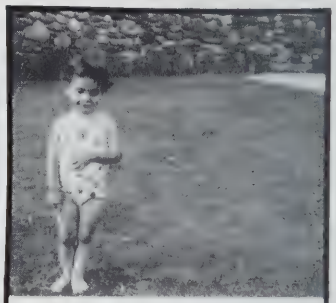

Belinda Zoto

CLASS WILL

To all my friends: Janell I leave Barffy; Moonray a guide on how to break a curfew; Both of U my house to do with what U want; Erin W. all my music Lisa a trivial pursuit game; Jen R. the thought that I will see U again; Jen P. my seat in choir; Eric all the fun you can have. Love U all, Minden

Holly leaves this school passing gym, finally!

To the junior who gets my locker: sorry for the mess. — Gayle Moreau

Jennifer Porter leaves her g-block study hall education to her "bro" in hopes that he learns as much as she did.

Sandra Murphy leaves Sandee B. all the fun nights they sat at home. Jennie: Thank you for all the great times! Those memories will be locked safe within my heart! Smile! — your best friend Karen.

Jen leaves McPalmer a pack of Trident gum and a case of Diet Coke for the road.

Mary Puduski leaves the halls to let her little brother make a lot of noise.

The Gang leaves Mr. Keenan animal noises, rap sessions and McMurray's obnoxious snorting.

To Mike Kingston: I leave my Metallica tapes, to Eric and Cliff: the holy shin, to Becky: I leave 5 dollars, to Class of 91: I leave parts of my car, to Maureen: I leave a bullet proof vest, to Janel: Have fun with Zack, to Sean: our gun fights in chemistry. — Mike Wagers

To Karen B., Carla B. and Mike T.: Thanks for all the great memories in F-block study. — Nicole M.

I leave the band to somehow survive the up coming years without me and JP. — CB

The soccer team leaves Corey a tire pump for his injury.

Keith Servant leaves Mr. Bond all of the phony homeworks he did.

To AC: I leave you a memory of me . . . I'll miss you! — Jen

I leave Mr. Bruneau an eternal supply of Poland springs Water. — Lisa Halterman

Sherri Sanborn leaves Rm. 11 running as fast as her little feet will take her.

To Laura, Kristen and Janice: I leave memories of swimming in the river in March and a map to find the canoe trail! Love, Brijin.

TANTASQUA SCHOLARS

Laura Morris
Activities: NHS 3,4 Student Council 3 Class Office 1,4 Math Team 1,2,3,4 Soccer 1,2 Basketball 1,2 Tennis 1,2,3,4

Jacob Haller
Likes: Talking Heads, friends, math Dislikes: Accidents Favorite Quote: "We make our money the old-fashioned way --we steal it!"

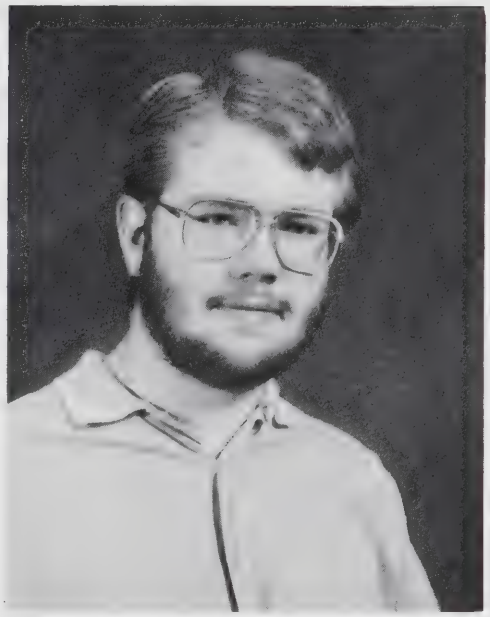

It is with sincere pleasure and warmest enthusiasm that I take this opportunity to honor the scholars of TANTASQUA. During the past few years it has been the pleasure of this yearbook advisor to acknowledge the achievements of these scholars.
Traditionally we single out the top ranking senior boy and girl to represent all of those students who have gone on to excel academically while here at TANTASQUA.

This year will be no different. The two people chosen to represent this years senior class and eminently qualified to do so. Both are outstanding students, well respected by their classmates and faculty; both have been accepted early at the particular colleges of their choice and both embody those characteristics of the serious student which bode success in the future.

Those characteristics which these individuals manifest are also embodied in their classmates who have achieved academically. And the people who comprise this group in this senior class are a phenomenal fifty percent. This statistic offers substantive evidence that scholarship is alive and well at TANTASQUA. This happy occurrence offers further support that today's youth are not all as frivolous and unmotivated as some would have us believe.

These seniors who have achieved these honors are represented or those students who have regarded their high school experience somewhat seriously. To have reached this pinnacle of success requires some degree of motivation. And from the available evidence it should be obvious that the role of the parent in this motivating process is of inestimable value. The nurturing force and the emphasis on learning coupled with ability are those elusive qualities which predict success in academia. To those parents of these students we say well done.

And we reiterate, a well done to you TANTASQUA scholars. Go out into the world of further education to continue in your pursuit of excellence. Go out in the world of work and realize your dream. Do as Thoreau said, "If you have built castles in the air, your work need not be lost; that is where they should be. Now put the foundations under them."

Do all of this and success and happiness will be yours, and TANTASQUA will have succeeded in its mission, and will bathe in your reflected glory. Congratulations to you all.

To my friends: I leave my gratitude for your support and friendship throughout he years. — Karen B.
Kelly leaves hoping that by now Josie will know how to drive a standard.
I leave Mr. Emrich a pack of butts. — Wally
Ski — Pats leaves Ach Holmesin' it to Gobes.
Hey Leopold — take a ride up Pork Chop Hill.
B.J. leaves JB, KM, and AB to suffer another year of school. HA! HA!
JM leaes SW at the Mahar football game with the janitors.
Good luck to my cousins Corey S. and Tammy E. — Love, Nikki
I want to thank Joel for everything, I love you very much! — Heather
Chandler Boyd leaves the school wondering?
To Hanz: Don't forget to go to therapy! — Franz
JJ Repasky leaves a bottle of ammonia to MW to disinfect my car.
Michelle LeBlanc leaves her sophomore friends with Mr. Laporte's future math classes.
Patrick O'Leary leaves Mr. Bombard on the brink of a nervous breakdown.
Franz: Don't be a Coca-cola kid! — Hanz
Jeff Melanson leaves Tantasqua a little more chaotic than it used to be.
Mike leaves the Wolf a pair of sandals, a toga, and a map of Morocco.
Lisa David leaves Aaron and Liz to another year in prison, Ms. Hachsensen a do it yourself perm and John Hastings a different girlfriend each month.
Jason Lamoureux leaves a pack of Viverin to any students that tend to nod off in their boring classes.
Chris Bates lease SD 229 hoping 92' will come sooner than she thinks.
Jeffery McKinney leaves.
Josie leaves finally passing gym.
Elissa leaves Erin A. with a "sensitive and caring man" postcard and a bucket of clams.
Heather Willis leaves Josie saying "Why are those blue lights on?"
A. Sacco leaves some sophomore girls his LTD and Mr. Ploski some fingernail clippers.
To Jen: Sincere thanks for helping me through school. May we always remain best friends. Good luck! — NJ
Belinda leaves times at THS to Zote.
Erin leaves Stacey you know who — you can have him!
Leopold leaves Chaucer and Mike the onions from Midsummer Night's Dream. May you someday find the real things.
To Scott T., Gayle M., and BJW. I leave you all a simple thanks for caring. I love you.
To Marcie: I leave all my complaints about my classes during lunch.
Josie and Kelly leave Mr. Keenan rug cleaner.
To Chaucer — go back to Guam and say hi to preacher for me.
JM leaves MH at Hampton in search of the Katona man.
I leave a PSW truck to Vern, Earnest
Michelle leaves the juniors the senior hallway and the lockers too!
Terry: stay away from those potato chips — Gina p.s. I love you!
Josie leaves KC money to pay for the damage she did to her car.
Elissa leaves Maureen with a copy of *Dead Poets Society* and a box of Kleenex and the other Maureen with a copy of *Sid and Nancy* and a box of No-Doz.
Thanks to all my friends for putting up with me. I'll miss you guys.
Heather leaves Josie my bumper on her neighbor's front lawn and Craig a cracked egg.
To JL: Thanks for your continuous support. It means a lot. Don't give up!
To Carla: A book on how to find a profession so that someday you will think of one! — NJ
Belinda Zoto leaves AMJ behind.
To Carla I leave my embarrassing secrets and to Maureen a new pair of specs.
Kim Potter leaves Beth and Angela S. a dozen chocolate covered doughnuts each. — Kimmy
Amie: I leave my bologna in exchange for your ham. — Karen

Most Argumentative: Bob Lee and Emily Alli

Most Likely to Succeed: Laura Morris and Jake Haller

Friendliest: Julie Gowing and Eric Mecarty

Most Gullible: [illegible]

Nicest Smiles: Jeff [illegible] and [illegible]

Most School Spirit: Jen [illegible] and Eric [illegible]

To Toad: Can't wait 'til all our dream scan happen! — Cricket
To Melissa A. — a car full of eggs and bologna! Bye! — Leigh
I leave the library corn to the underclassmen and some nibblets on Mr. Keenan's desk. — TS
I leave behind my crumbly locker (#E243) to the unfortunate junior who is assigned to it next year. — Seth Carey
To all my friends — thanks for all the laughs. I love you all and I'll miss you but I'll never forget you! — Stacey
To Moonray: I leave "our times", AD-DC tapes, Gossip/Pig out sessions and the boys to go jogging with.
Rich Grembski leaves Bob Lee a face mask
To Jen F.: Thanks and good luck. Love, Kate
To Elisha: A bearskin rug and a candle stick. — Leathe
Juliet Gowing leaves Mr. Randall stressed out because of a certain pushy soprano.
I leave Nicole M. with the nickname of "Holly Hobbie" — Mike T.
I leave Kim all of the clothes I ever borrowed and I leave Melody our telephone calls to S.
Holly leaves Jen saying, "Mutha, don't wanna go to school today!"
To Sandee B.: Always remember the times we spent doing things we should not have., (College)
Jean-Paul: I leave your study hall free of punching and free of spitting juice! — Mike Tyson, Jr.
To Nellie: I leave fond memories of the tacster, AC-DC, Malmsteen, the Boy's Parties, Chinese food, and friendship.
I leave the crowded halls to everyone else and most of all, I leave feeling happy, but sad, and the memories of my best friend Karen Nargi, for whom I will always be her best friend. Bye! Love, Jennie
Thanks for everything Laura L. You are a great friend. — Nicole M.
I leave 4 or 5 calculators unfound. — CB
To MA: I leave you pretzel sticks, Raspberry-lime soda and times at the pool side. Love, Foxy.
Chris, Thanks for memories . . . Brijin.
McPalmer leaves Chanel my Mustang for Sat. nights to go down one way streets the wrong way in Worcester.
To my friends — thanks for everything and don't lose touch!! — Erin W.
Jamie, thanks for putting up with such a negative attitude. — Leigh.
Mike: Your wrong! And this *is* the final word!
I leave Sean all my Chemistry knowledge in case he ever needs it! — Stacey
We leave Emilio Mendes a collection of her albums.
I leave Andy C. some shampoo bottles to pee on in the shower. — Kate R.
To Tracey M.: 2 tickets to the Cure concert. — Leathe
Juliet Gowing leaves Mr. McDonald her last "Good Morning"
I leave Amber 4 more years and I leave Poo Bear knowing that she never got the best of me!
Holly leaves Rob 2 years of memories with many more to come.
I leave Sandee B. the lasting friendship we will always have.
Carla leaves Erin a paper bag and a book of matches.
To Mike: I leave you a sore wrist forever. I'm really sorry! Luv, Leigh
Bobby — Hang in there one more year! Love, SP
I leave Aaron S. to live it up and exercise. — JO
Kate R. leaves Mrs. Lundberg a new wardrobe.
To Dave and Jamie: A booby to play with in chemistry. — Leathe
Heather Weston leaves the class of 90 saying good luck and party on!
Holly leaves 8 years of jokes to Josie.
Jen and Carla leave Dan and Darren the copyright to a truly great revised version of an old song.
To Todd: I leave some earlobes, the latest sea-fans, and another trip to the library. Your the best! Love, Kate.
Charl, I leave you a great big "Thanks for being my cuz." — Carla

Karen leaves her friends this question, "Is my hair flat?"
To Ms. Walter I leave you with use of my proposal paper. — Karen B.
Kelly leaves Mrs. Dill her clown sweater.
Mike McGrath leaves his voice to Mr. Hitov, pig parts and acorns in Ms. Orzack's, the human smile, Rudolph, Rog, Turtle wax and Elvis.
X leaves the McDonald's parking lot kids with the vision of what they're missing in life.
JM leaves KC all the trouble some times she found without her.
Laura, I leave you knowing you done good! Love, Kid
Gina, We've been through too much. You were always there with that smile I'll never forget. I'll always be there for you and I'll always be your short person! Love, Carrie
Wima: I leave you my Depends Undergarments. — Betty
Carrie, I leave you my love, trust, and the memories of the time swe shared together.
Josie leaves KC's tires all over, Heather the true Hubbudadabub clothes and leaves Heather wondering why the cop's lights are on.
Heather leaves Josie and Kelly with a pass to art and leaves Mr. Keenan wondering why we were laughing at him.
To Amy I leave 11 years of terrific memories, lots more to come and a traditional booth at Peekies. Thanks for everything, BF
To Elissa: I'm glad we're close again. — EA
Kelly Cummings leaves Heather on Rabbit Road and just leaves!
Mike leaves New England for a while.
Be excellent to one another. Rich Z.
Stacey leaves Erin stealing a Poland Spring Water truck.
Myself and the whole peer education group would like to thank Mrs. Masters for her support and caring. We leave here wishing her the best of luck with future peer groups! — Seth Carey.
I leave all the cheerleaders lots of fun and hardwork at camp. — Tracy Simpson
To Jen F. — a twinkie wrapper and a lime. Thanks for everything. — Leigh
To my fan club" I leave one more year of mornings without my charming presence. — Erin Wright

Did Most Fun Class: Emily Alls and Pete Moriarty

Class Couple: Gayle Moreau and Sarah Trenter

Class Artists: Jen Rysbrandy and Alex Sacco

Most Originals: Jake Haller, Jesse Dane, Bryan Kornberg

Most Dangerous to Pedestrians: [illegible] and Derek [illegible]

Class Politicians: Mike Lesgowski and Emily Alli

Jenn leaves McMurray a pack of Trident gum and a case of Diet Coke for the road.
An: Don't let your stem bend with the rainfall. Love, Brijin
SW leaves JM memories of the Mahar game and her audience
I leave the Business Club to anyone who wants it! Good luck! — Sherri Sanborn
I leave Andrew Crompton with the clue he's wrong — Ken K.
Billy DiPietro leaves Jamie L. to suffer another two years of school.
I leave this school to my stepsister Amy for one more year. — Jen Boutwell
To JR: Thank you so much for being there when I needed you. I never could have made it through these years alone. I love you. Let's stay friends forever. — LH
I leave Wrabbit Whewin to Elisha. — Phil
To Leigh: I leave you many computer classes being clueless. — JJF
Class of 90 leaves Mike B. some fireproof pants.
I leave Andrew a little B.R. Girl. — Mike B.
I leave everything to Jen Pilate who will be gone in 91. — Sonia M.
To the students: I wish everyone a good year. — JW
Carla leaves her leaky bucket to Mr. Steensen
I leave with fond memories of times spent with "Beaver-Faced" Gina in C-block study. Nicole M.
I leave Andy his green hat forever on his head!
To Mike Kingston: I leave my Metallica tapes. — Mike W.
Chanel leaves McPalmer ZAKK for Saturday nights to go down one way streets the wrong way in Worcester.
The "niblets" leave "corn" a cob.
To Jen Eble: A driver's license manuel in hopes that it will be studied. — Leathe.
Juliet Gowing leaves her mark on the school — all over the locker door.
To my dedicated chauffer: I leave some gas money and my thanks.

Best Dressed: Brandon Goldman and Jen Fox

Class Musicians: Kate Roy and Jake Haller

Talks Least, Says Most: Carla Benson, Mike McGrath and Jen Porter

Class Clowns: Kate Roy, Derek Richardson, and Josie Szolusha

Most Likely to be Remembered: Alex Sacco and Emily Allt

Most Shy: Tammy Black and Wayne Cronin

Class Flirts: Larry LaBonte and Sandra Murphy

Class Athletes: Kate Roy and Adam Gaudette

Talks Most, Says Least: Kim Keyes and Kate Roy

Right: Tammy Greene, Gina Demers, Carrie McKay

Left: Larry Laborer
Right: Jen Rydzewsky

Top: Derek Richardson
Right: Alex Sacco

Left: Karen Butterworth
Right: Jen Fox, Laura Lengowski, Brijin Kastberg, Ken Larey, and Jen Rydwansky

Left: Mike McGrath and Mr. Bond
Right: Jen Fox

Left: Mike Tryba
Right: Ken Keyes and J.J. Bergsaks

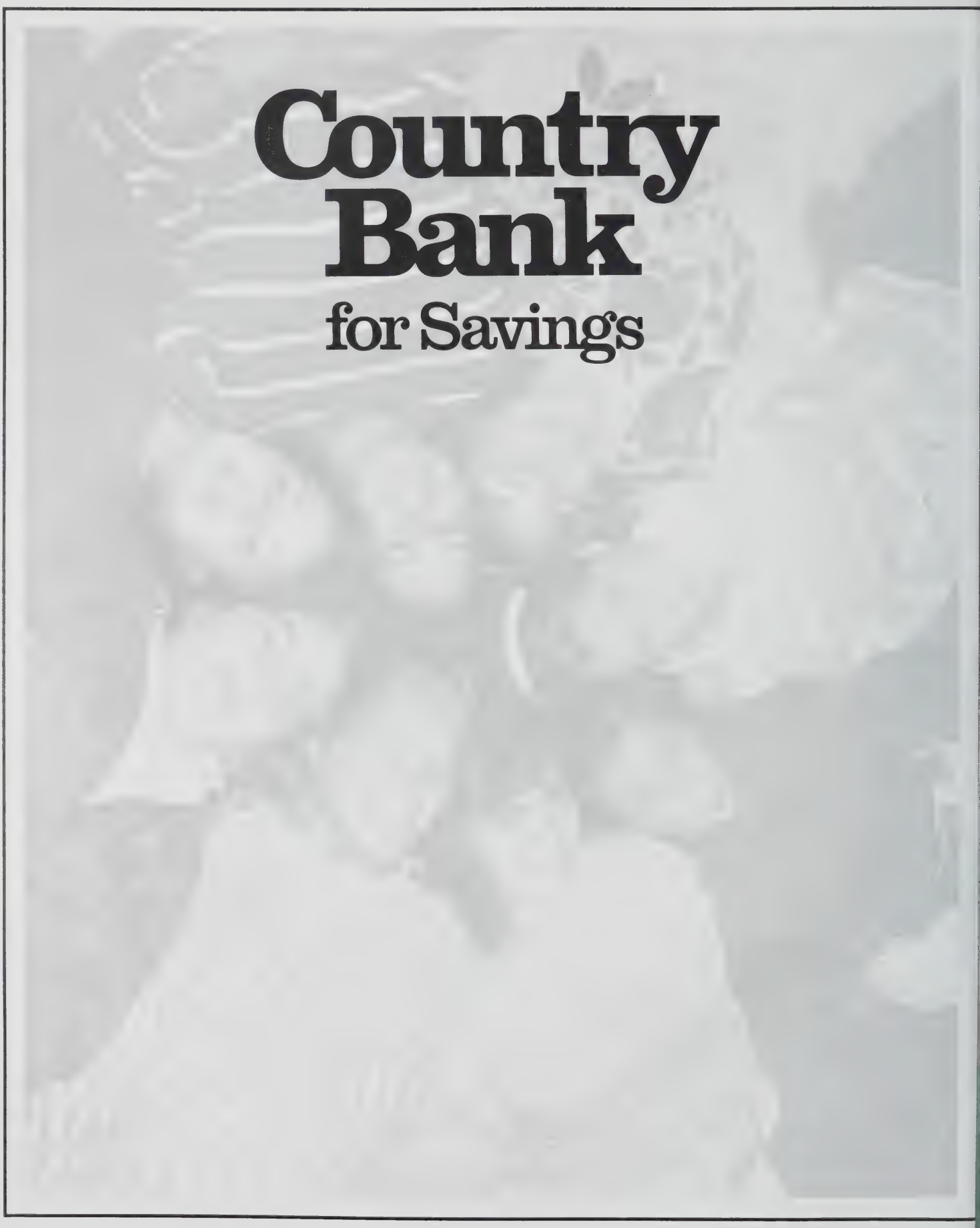
Country
Bank
for Savings

BILL'S DOUBLE D & D
CATERING

ALL OCC.
SOUTHBRIDGE, MA 01550

508-764-3858
508-764-4292

Congratulations
Jennifer Mansfield
And Class of 1990

STEPHEN M. WARNER, D.M.D., P.C.
PRACTICE LIMITED TO ORTHODONTICS

MAIN STREET, ROUTE 131
STURBRIDGE, MA 01566
(NEAR FISKE HILL ROAD)

TELEPHONE 347-7540

JOAN LOUISE SCHOOL
OF DANCE

306 MAIN STREET
SOUTHBRIDGE, MA. 01550

"TOMORROW'S STARS
ARE TODAY'S BEGINNERS"

(508) 764-8205 764-4508

Congratulations to
my favorite Lion,
Jenifer — Joan

Radio Controlled Vehicles
Doll House Paraphernalia

K/N HOBBIES & TOYS
Models - Trains - Games
Karen/Nick Kahl

559 Main Street Box 169
Fiskdale, MA 01518

Sturbridge Market Place
508-347-5003

The
Sturbridge Outpost
THE COMPLETE SPORTSMAN
Rt. 20 Main Street
Sturbridge, MA
Open 7 Days: 11 to 8
508-347-7960

Sally Johnson McDermott
DANCE STUDIOS
COMPLETE PROGRAM OF DANCE EDUCATION

64 AUBURN ST.
AUBURN, MASS.
832-6998

FISKE HILL PLAZA
STURBRIDGE, MASS.
347-2292

RES # 832-2260

Best Wishes

Village Photo

JUNIORS &
SOPHOMORES
Rock Hudson
Terrori
liver North
Princess Diana
Trivial Pursuit
LOS ANGELES
MEMORIAL
COLISE

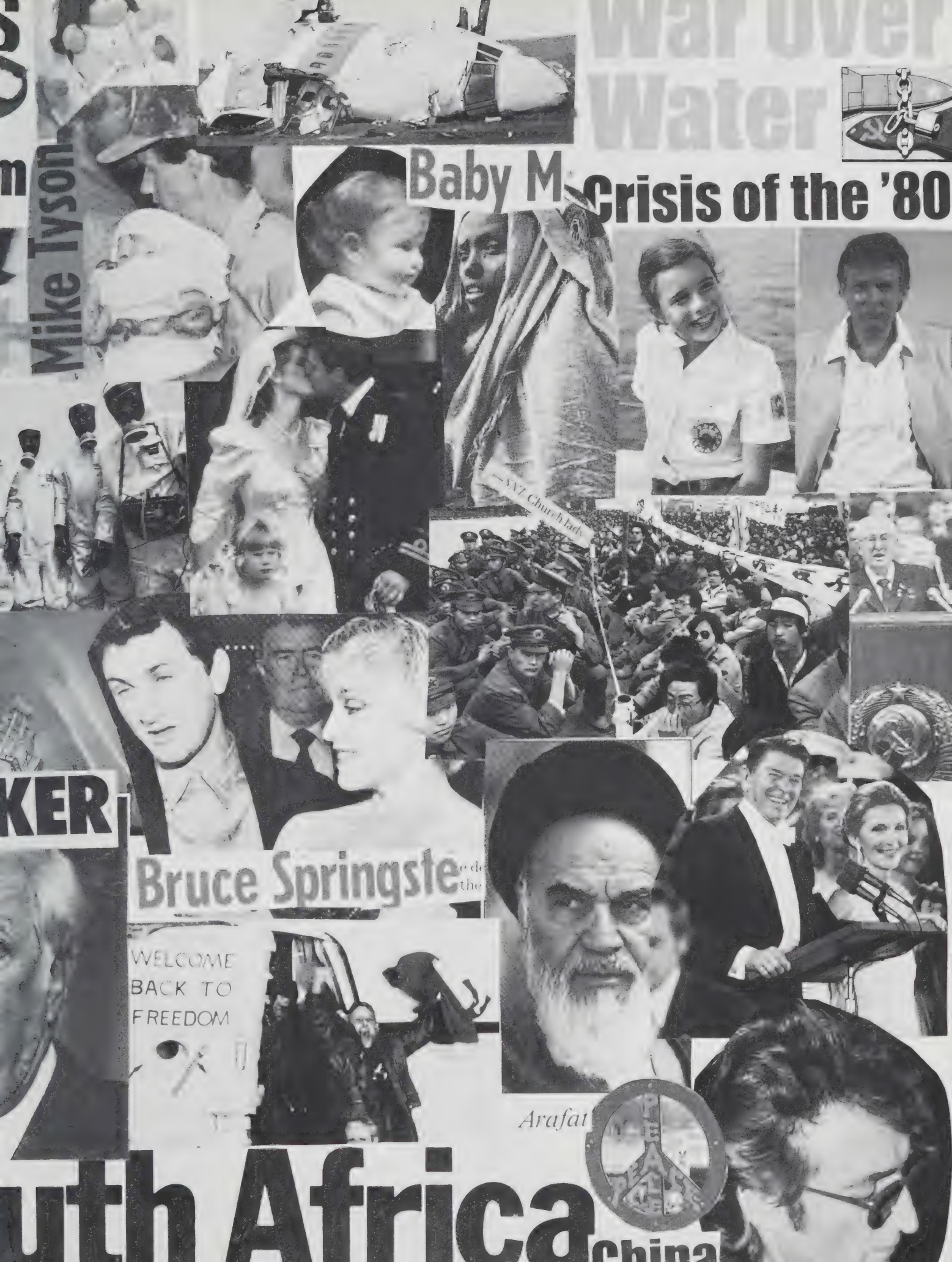
War over Water
Baby M
Crisis of the '80
Mike Tyson
KER
Bruce Springste
WELCOME BACK TO FREEDOM
Arafat
uth Africa
China

JUNIORS

J. Abair

J. Adams

C. Alicea

H. Arsenault

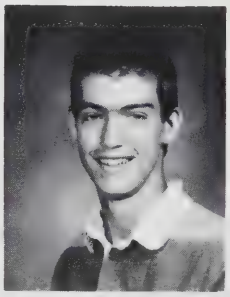
J. Asquith

J. Bauman

C. Beeman

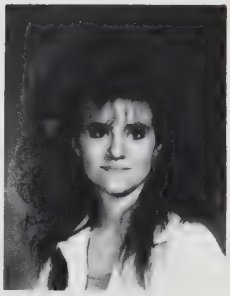
A. Belanger

S. Beniquez

Rob Nelson and Deb Blanchard

R. Bennett

D. Blackburn

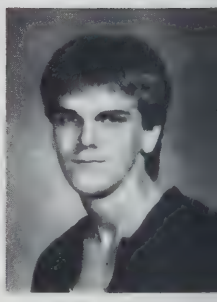
E. Blackburn

D. Blanchard

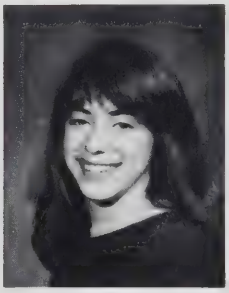
K. Blanchard

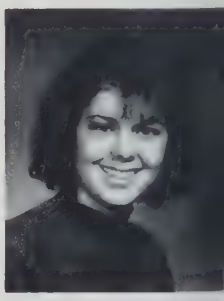
A. Blease

Kate Sparrow, Kate McConville, and Jennifer LaRochelle

A. Bodziach

K. Bouchard

L. Bouchard

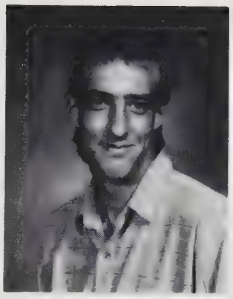
M. Bouvier

D. Brisbois

S. Brodeur

R. Brogan

Shawn Palmer

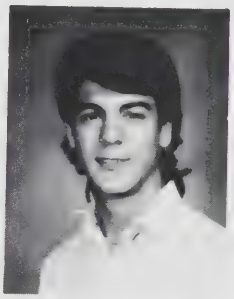
T. Brown

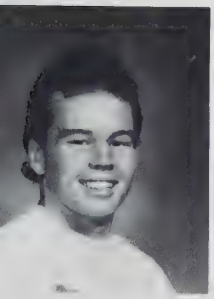
W. Brown

V. Buffone

M. Burns

D. Campo

A. Charron

S. Chenier

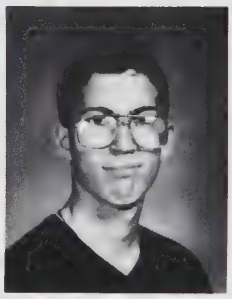
M. Churchhill

K. Ciprari

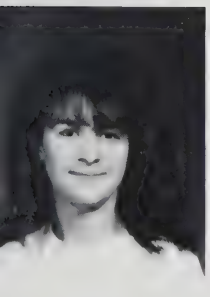
J. Clark

J. Collins

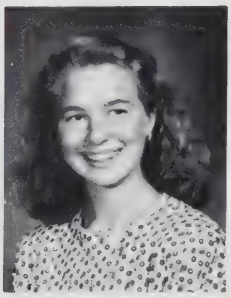
C. Couture

J. Croteau

N. Damian

J. Defalco

K. Dickinson

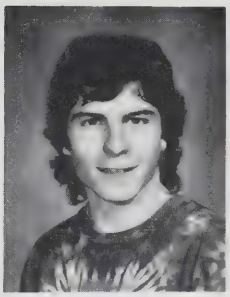
G. DiGiovanni

S. Downey

M. Ducatte

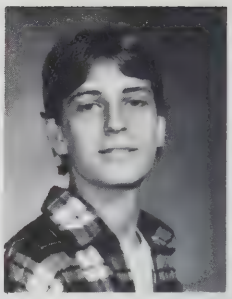
W. Dugay

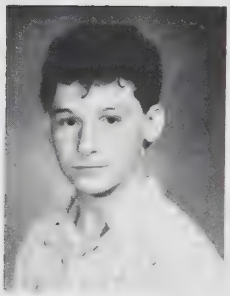
A. Dunne

H. Duval

J. Eble

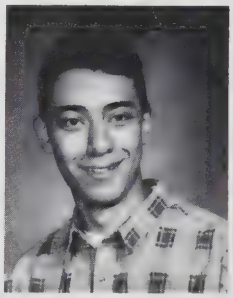
A. Falvey

K. Farr

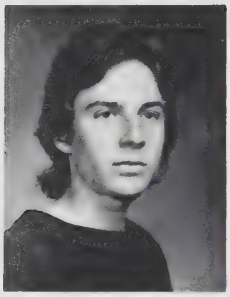
I. Fox

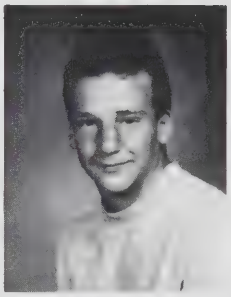
D. Freeland

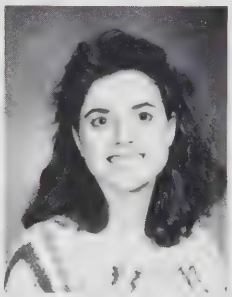
R. Garber

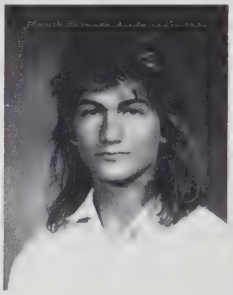
L. Garrison

M. Gelinas

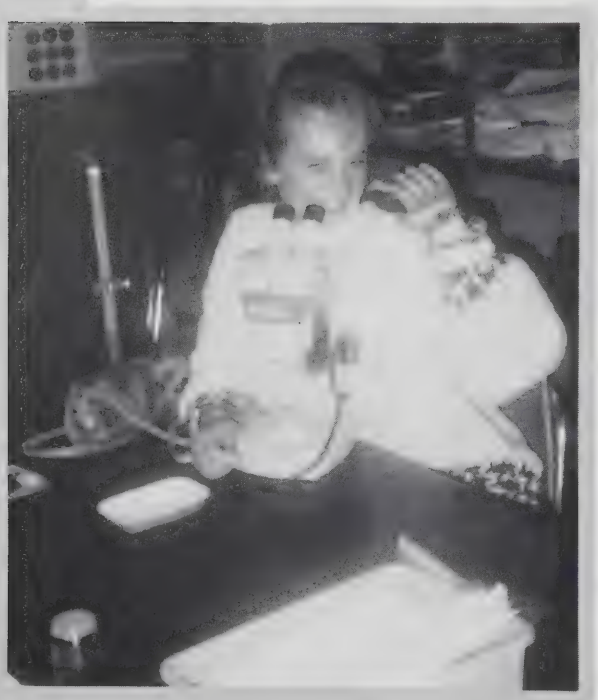
Jody Hastings

M. Gelinas

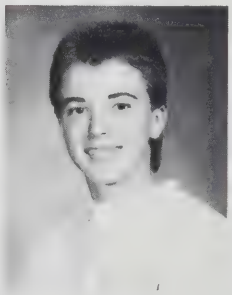
S. Gibson

H. Grignon

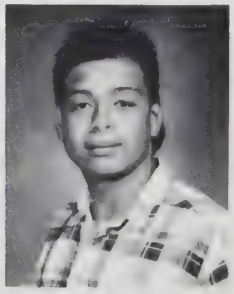
J. Gunagan

J. Haggerty

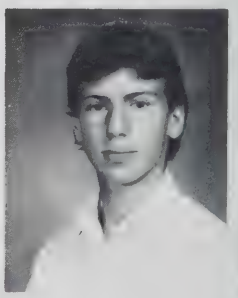
C. Hanley

K. Harmon

K. Hart

J. Hastings

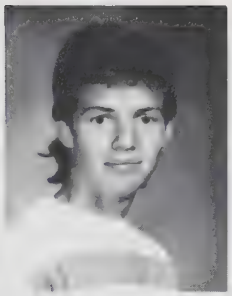
D. Heller

H. Hitchcock

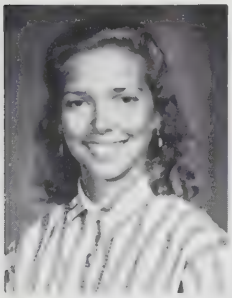
J. Jaeger

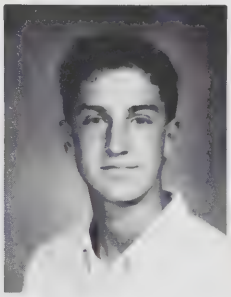
T. Jankoski

B. Jenkinson

L. Jensen

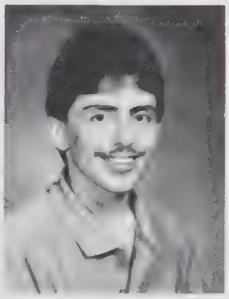
G. Jerome

Tom Robinson, Darren Campo and Deb Blanchard

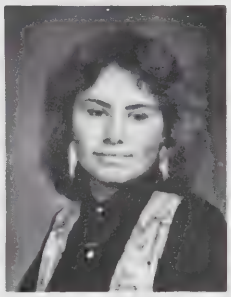
D. Jones

J. Jones

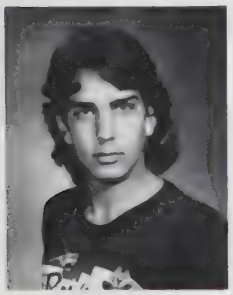
J. Julian

N. Kahl

S. King

Judith Jaeger

M. Kingston

J. Klatt

J. Kozyra

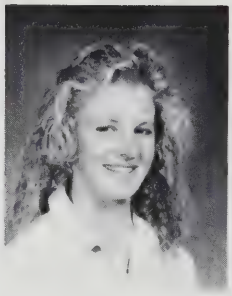

J. Lalone

A. Landino

J. Larochelle

Lori Jensen, Catherine Mangion, and Colin Hanley

M. Laythe

J. Lebouf

S. Lee

C. Lindsay

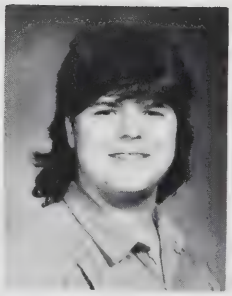

R. Lukowski

K. MacDonald

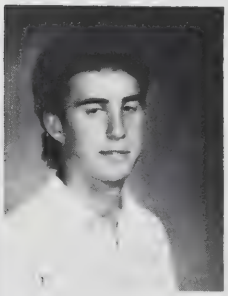

T. Malvey

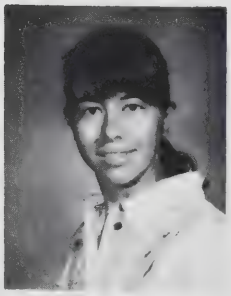

C. Mangion

K. Mayette

Maureen Burns

H. McClusky

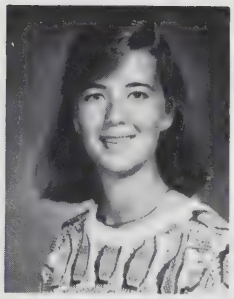
K. McConville

J. McGuire

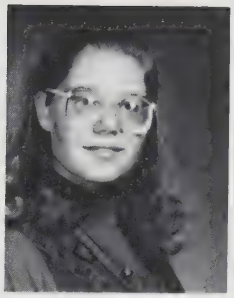
N. McLean

C. McManus

H. Mendala

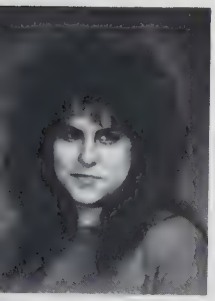
A. Michaluk

A. Mickley

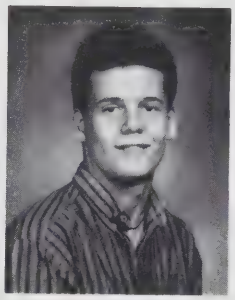
T. Miller

Colin Hanley

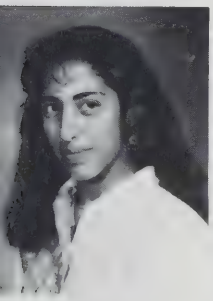
A. Minnie

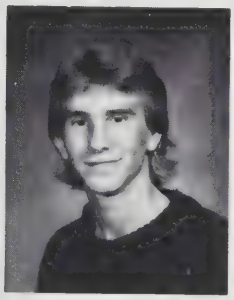
D. Modugno

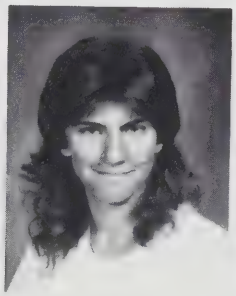
S. Morin

K. Blanchard, M. Bouvier, M. Ducatte

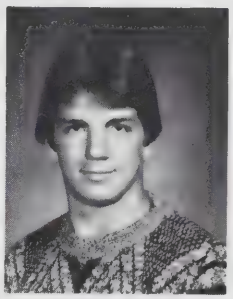
J. Mueller

K. Muller

R. Nelson

T. Nieuwenhoff

K. O'Conner

S. Palmer

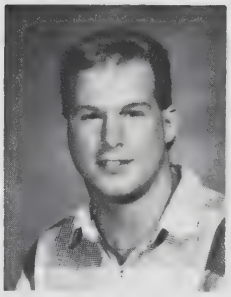
J. Parrettie

O. Pennington

J. Pilate

K. Pistone

J. Porter

J. Porter

L. Pronto

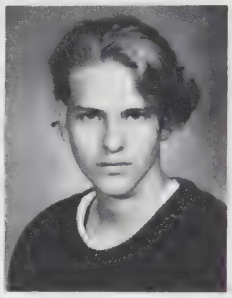
K. Quattrocelli

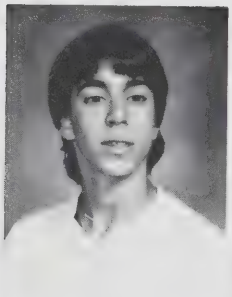
D. Racicot

M. Raymond

Hard at work . . . yeah, sure guys

P. Renauld

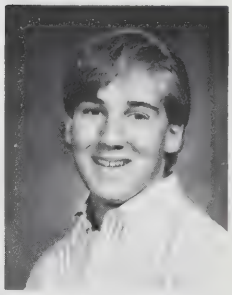
T. Robinson

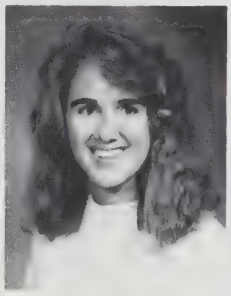
R. Roe

G. Roscioli

H. Roymans

J. Rozema

K. Ryan

A. Sauer

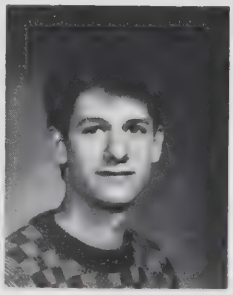
K. Scanlan

J. Schmitt

A. Servant

A. Shaffer

M. Skowron

K. Sparrow

K. Sullivan

A. Sutherland

J. Szczypien

S. Palmer, K. Courtney

L. Taylor

S. Tetreault

C. Thibeault

J. Tringali

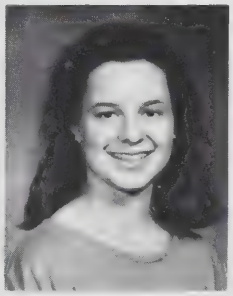
J. Twitchell

S. Wales

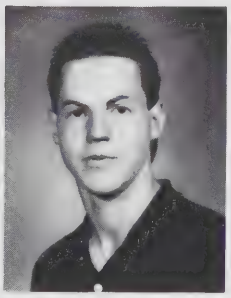
J. Wharton

N. Wojtowicz

E. Wood

S. Woolhouse

E. Wyle

D. Young

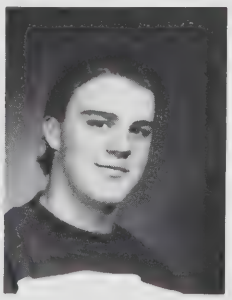
A. Ziegler

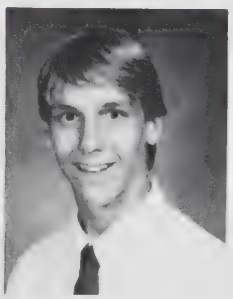
S. Zukowksy

SOPHOMORES

J. Atwood

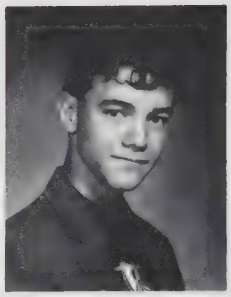
M. Auger

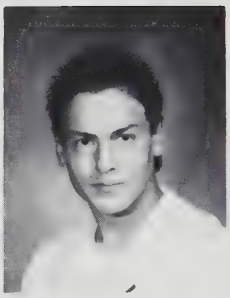
M. Ayres

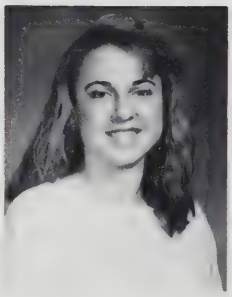
R. Bardsley

J. Bellerive

A. Benoit

B. Benoit

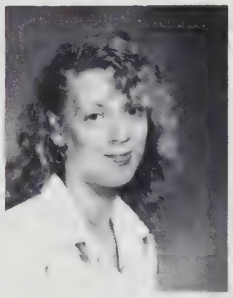
E. Bergeron

C. Bernadone

M. Blair

V. Blanchette

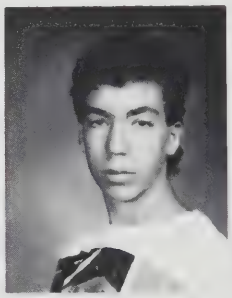
D. Borogine

D. Boutin

E. Brenna

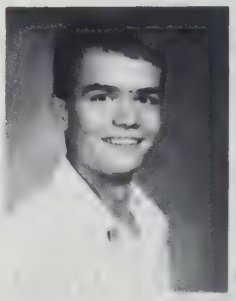
R. Brodeur

J. Broskey

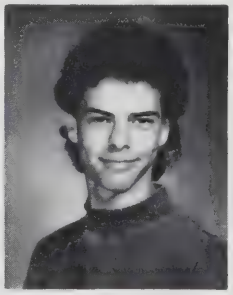
M. Buffone

M. Cantwell

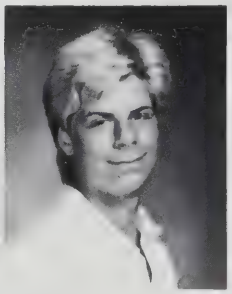
D. Castendyk

Becky Dussault

J. Clelland

M. Cornoni

P. Davis

M. Demiranda

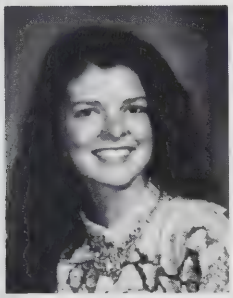

J. DiBenedetto

C. Dionne

J. Donais

S. Donahue

Mary Ann Sibley

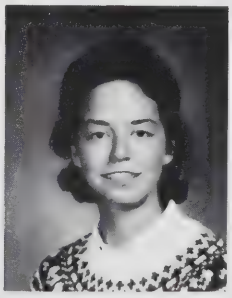

M. Dubrey

K. Duncan

A. Dunne

R. Dupre

N. Dussault

R. Dussault

C. Facteau

S. Farry

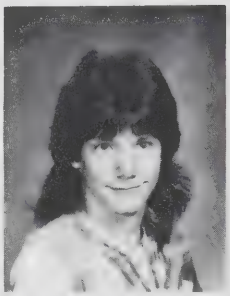
T. Faugno

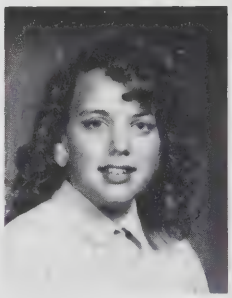
J. Fortier

J. Gamache

G. Gentile

L. Goodwin

L. Grahm

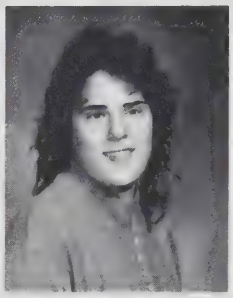
A. Granath

K. Griswold

J. Hanna

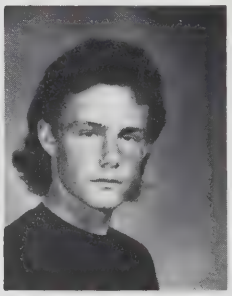
J. Henry

L. Hoenig

K. Olsen, L. Goodwin, B. Kalber, and M. Burns

J. Ganter

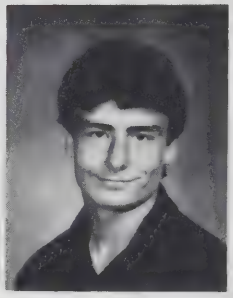
J. Greene

Studying Sophomores

Mark Auger

J. Holland

J. Hunkins

B. Iannucci

G. Jerome

J. Gamache, E. Bergeron

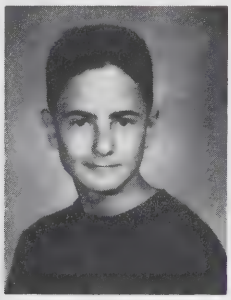

A. Jeskey

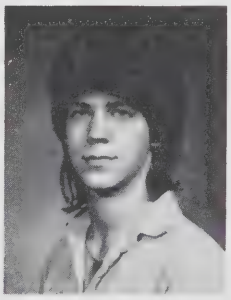

E. Jolin

E. Kalber

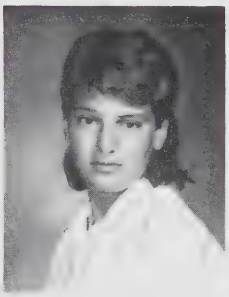

M. Keith

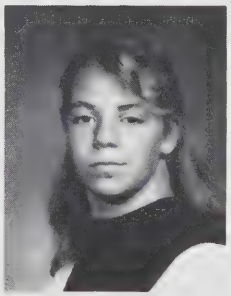

A. Kelley

S. Kelley

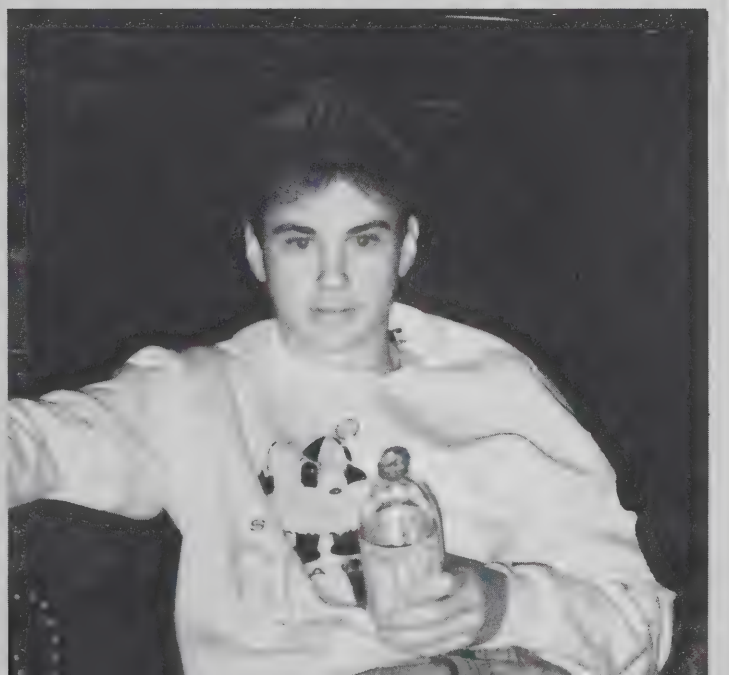

Mark Danorovich

M. Kimball

Lisa Menyhart

D. LaFond

A. Lebel

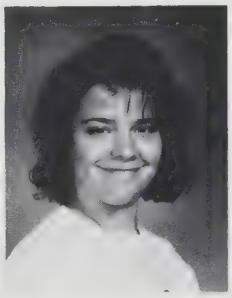

T. Leboeuf

D. Light

D. Loranger

I. Lowenthal

Mrs. Earls's class

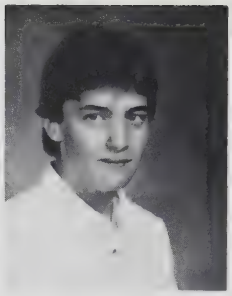

S. Kocher

R. Komar

J. LaChance

Jen Tringali

S. Lucia

S. McKinstry

T. Magoon

M. Mansfield

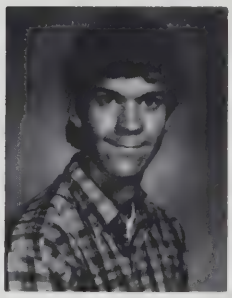

D. Martell

D. Mattioli

K. Mayette

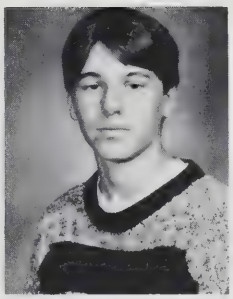

D. McVeigh

L. Menyhart

A. Millen

C. Morrison

T. Neslusan

K. Noyes

M. O'Connell

J. Ohop

T. Olsen

K. Olson

Mr. Blake's class hides outside his door.

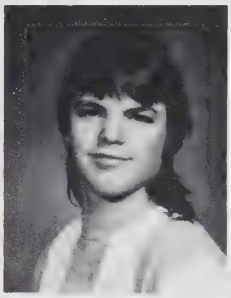

T. Miller

L. Miner

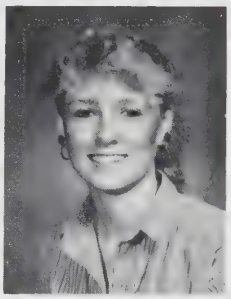

L. Morin

C. Morse

K. Nagaj

A. Nargi

Tying knots in sophomore gym class.

Lori Hoenig and Tonya Olson

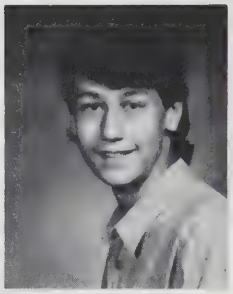

M. Panek

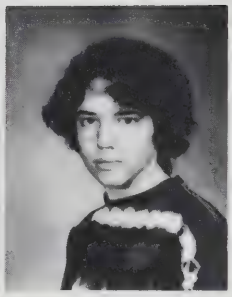

R. Parkins

M. Perkins

D. Plourde

J. Polom

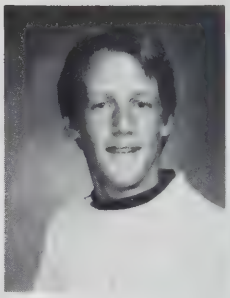

P. Porter

P. Prestigiacoms

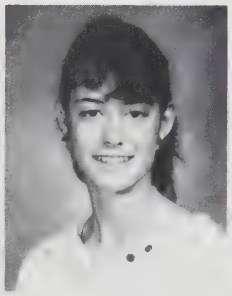

P. Provost

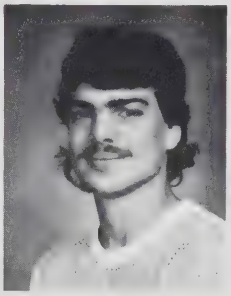

C. Racicot

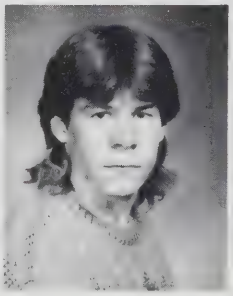

N. Racicot

C. Ricci

R. Romano

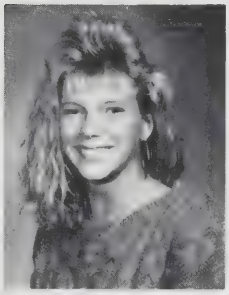

N. Roscioli

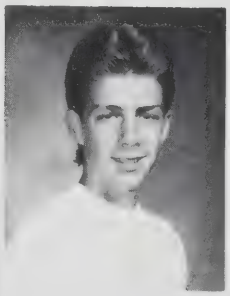

J. Rougemont

Pat Porter

J. Rourke

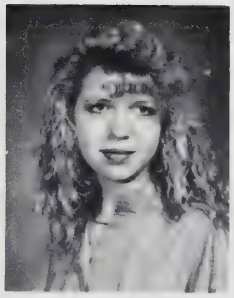

N. Rusiecki

A. Ryan

J. Savage

A. Scheer

J. Senecal

K. Servant

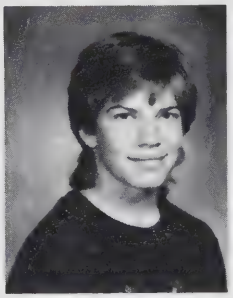

J. Shepard

M. Sibley

A. Silva

Becky Dussault

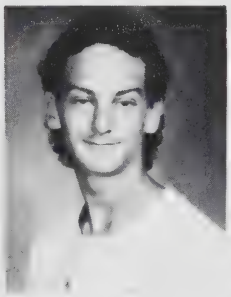

G. Snay

T. Sneed

Jeremy Sutka

R. Snelgrove

M. Solaroli

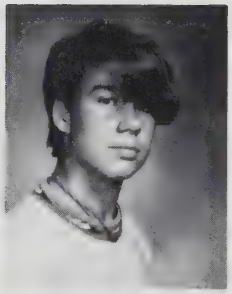

S. Sorenson

Isaac Lowenthal

H. St. Clair

C. Stearns

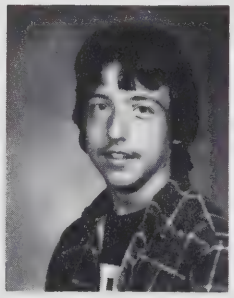

S. Sullivan

C. Suprenant

Joe Greene

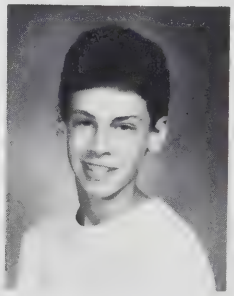

J. Talbot

M. Tallent

K. Temple

B. Thibert

J. Trotta

B. Ullery

J. Weber

J. Welch

Betsy Kalber and Robin Komar

D. Werner

M. Wilson

R. Wood

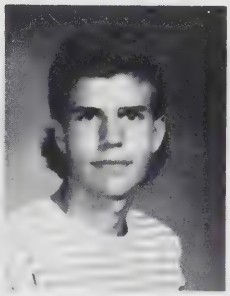

C. Wszolek

D. Wynne

C. Yates

S. Youtsey

N. Zola

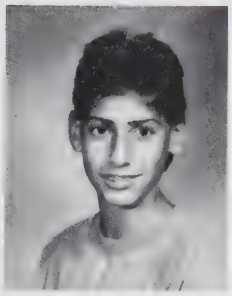

M. Zoto

Lori Hoenig and Nancy Dussault

Shane Kocher

LATE PICTURES

This year, several underclassmen photos had to be taken late. Those students who have G Block English classes missed the original pohtography session because of an assembly. These students' pictures weren't available to meet the underclassmen deadline, and are therefore presented here instead.

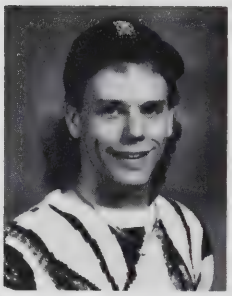
T. Aldrich

E. Baer

C. Benson

K. Boccia

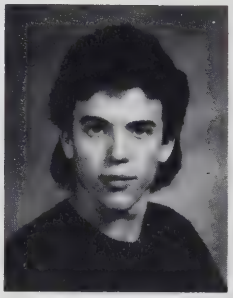
J. Booth

S. Chapin

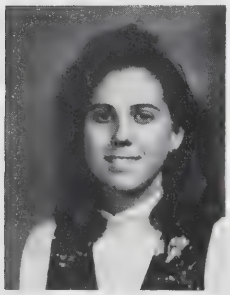
S. Coty

M. Coughlin

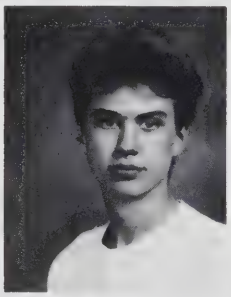
M. Danorovoch

J. Defalco

H. Dunn

E. Eyles

J. Greelish

A. Grueter

T. Heck

A. Johnson

Ben Jenkinson and Aaron Saver

Dan Heller

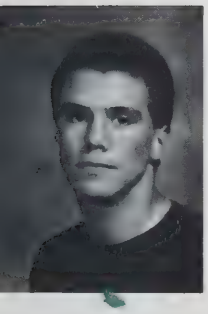

E. Johnson

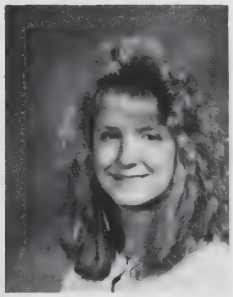

R. Langevin

J. Lee

Gina Roscioli and Kara Courtney

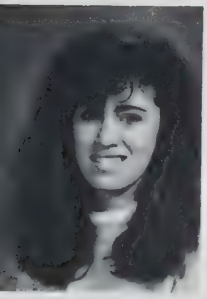

E. Lundgren

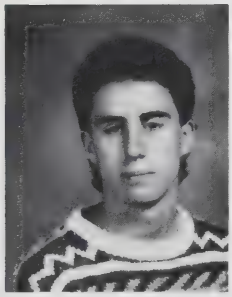

T. Malvey

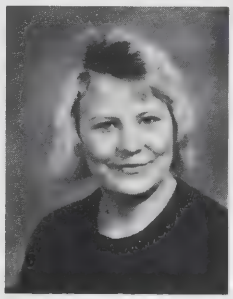

D. Mammay

C. Mongeon

M. Morris

T. Moynagh

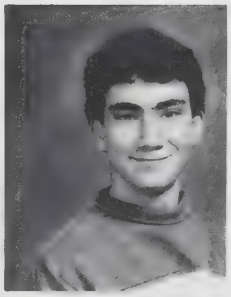

A. Romano

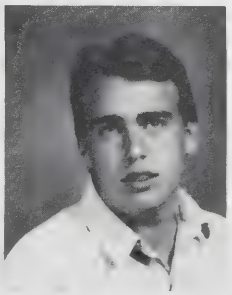

C. Rozema

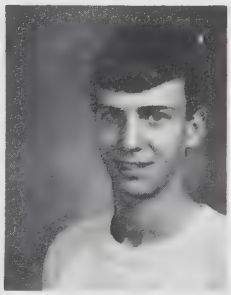

D. Shaffer

L. Snelgrove

M. Spenard

H. Warren

A. Williamson

Tom Jankoski, Josh Haggerty, Jamie Asquth, and Steve Gibson

NOT PICTURED

JUNIORS

Joseph Beaudin
David Bergeron
Tina Christianson
Darren Collette
Kara Courtney
Charles Davey
Tammy Emerson
David Fortier
Tracey Lapensee
Tracey Mallon
Jessica Miller
Timothy Miller
Amy Mullen
Aaron Nathanson
Heather Peret
Tami Plourde
Jocelyn Roman
David Schillinger
Christopher Smith
Terry Stanikas
Richard Stewart
Ali Supernant
Craig Swanson
Chris Tirkot
Keith Wharton
Richard Zola

SOPHOMORES

Russel Arcouette
Tina Ardagna
Shaun Bacon
Matthew Botelho
Donald Boutin
Stuart Bren
Tiffany Butts
Kevin Calkins
Dawn Cookson
Brian Cillina
Paul Davis
Jennifer Flandera
Eric Kimball
Carleen Koske
Keith Kulig
Brenda Laine
Jamie Lamoureux
Michele Lusignan
Kerry Marinelli
Robbie Marshall
Laura Morin
Roy Pelton
Carey Phillips
Douglas Phipps
Christopher Plouffe
Rebecca Rowns
Amy Settle
Jeremy Sutka
Jason Turkington
Tara Valcourt
James Wemyss
Aaron White
Kenneth Williams
Michael Williams

Luke Garrison

Lara Goodwin and Robin Komar

ROMS

Home of Italian-American
Cuisine

Congratulations
Class of 1990

VOCATIONAL

CARPENTRY

FRESHMEN: George Amelotte, Keith Bissonette, James Dugay, Keith Dugay, Casey Fairbrother, Jason Fisher, Michael Kahl, David Puduski, Adolphe Routhier, Jose Saraiva, Donald Skiest

SOPHOMORES: Mark Bissonette, Michael Flanders, Jeffrey Graham, Erik Granath, Abraham Harraden, Christopher Hassett, Jason Hoenig, Patrick Kreidemaker, Jason Lemieux, Donald Sanborn, Derek Varnum, Shawn Wharton, Timothy White

JUNIORS: Robert Fitts, Bruce Gaskell, Adam Julian, Michael Krukowski, Joel Lalashius, Danny O'Keefe, Brian O'Leary, Robert Parron, Matthew Porra, John Stickles, Michael Story

SENIORS: Timothy Berman, Donald Bolduc, Shane Bradway, Charles Chester, Steven Fritscher, William Gravel, Gabriel Lancaster, Brian Moore, Richard Rose, Robert Savage, John Stanton

DRAFTING

FRESHMEN: Jeremy Fife, Aaron Los, Eric Quattrocelli, Chad St. Laurent
SOPHOMORES: Roy Chaplin, Jeffrey Croteau, James Lovendale
JUNIORS: Stacy Earle, Daniel Stecker

ELECTRICAL

FRESHMEN: Jeffrey Bacon, Jeffrey Boffoli, Christopher Chenier, Christopher Clancy, Roger Couture, Jason Curboy, Daniel Hagen, Jason Kida, Noel Lamothe, Justin Lamoureux, Matthew McCue, Timothy Roche

SOPHOMORES: John Ball, Crispin Booth, Steve Bouchard, Teriana Chaplin, Anthony Ditomasso, Stephen Greany, Edwardo Guevarez, Michael Lacey, Andrew Maynard, Todd Palmer, Shawn Sanborn, Eric Vosburg

JUNIORS: Dale Berthiaume, Justin Blouin, Jonathan Cumminags, Earl Dessert, Christopher Dick, Justin Dorr, John Foley, Holly King, Daniel Nale, Steve St. Laurent

SENIORS: Todd Chaffee, Leo Gaboury, Scott Gendreau, Robert Warren, David White

MACHINE SHOP

FRESHMEN: Jason Emerson, Faith Rogers, Heather Walker
SOPHOMORES: Bryan Biagi, Jason Gouvin, Michael McGourty, Shane Pearson
JUNIORS: Robert Kubert, Ronald Kubert, John-Paul Morrell
SENIORS: Jack Baldina, Richard Barrett, Wayne Cronin, John Folger, Jason Wallace

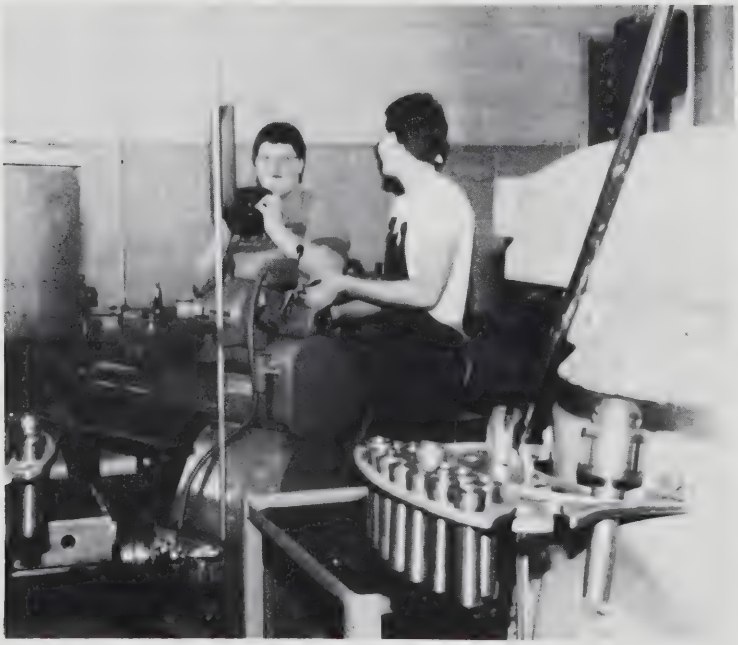

WELDING

FRESHMEN: David Berman, Jaycen Blanchette, David Fish, Jason Gallant, Jamie Girouard, Carl Huber, Jeremy Savoie, Michael Stiles, Michael Thibeault
SOPHOMORES: Jesse Atkinson, Richard Loosemore, Tobey Miller, Jason Raba, Shawn Ricci
JUNIORS: James Blair, Christopher Fish, John Rossi, Shane White, Kirsten Williamson
SENIORS: Jeffrey Cardrant, Peter Drake, Frank Kokoski, James Nicholls, Richard Provost

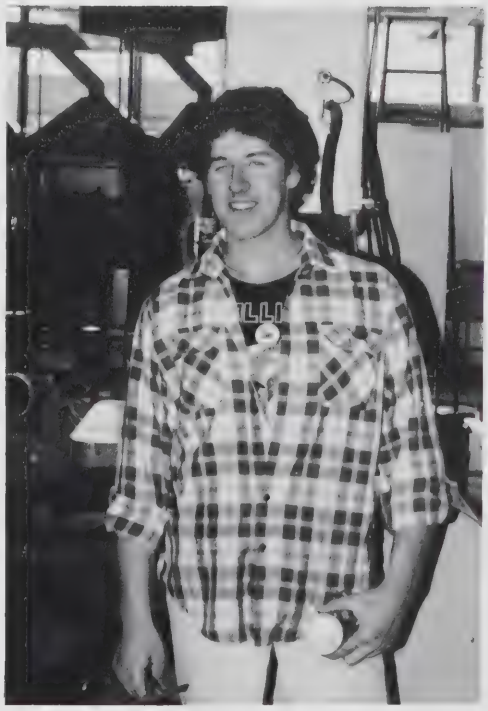

The Vision to See Solutions

Galileo Electro-Optics Corp.

P.O. Box 550 Sturbridge, MA 01566
Telephone 800-648-1800 • In Massachusetts 508-347-9191 • FAX 508-347-3849

Congratulations
Class of 1990

Your hosts: The Cromptons

BAY PATH MOTEL
Route 20
Sturbridge, Mass. 01518
2 miles west of Old Sturbridge Village

Large modern air conditioned rooms, Color TV's (cable), Pool, Room phones.

Tel. 617-347-2324

Theodore Wear Bear™
Children's Clothes To Grow By
DUNS 17-436-0198

JEANNE E. GAGLIARDUCCI
SHARON B. MATHEWS

P.O. BOX 761 • 559 MAIN STREET
STURBRIDGE, MA 01566
508-347-8282

ROBERT H. AUDET, D.M.D.

Family Dentistry

22 MAIN STREET STURBRIDGE MA 01566 (508) 347-7171

Sturbridge Cleaners

"Dry Cleaning done on Premises"

Managger — Sue Fafard

Fiske Hill Mall
57 Main St. RT 131
Sturbridge MA 01566
Tel. (508) 347-9977

The Student Center.

Going to McDonald's® is almost as much a part of school as going to class. You've made us the place to meet, to talk, to have a good time, to celebrate your victories and help forget defeats.

You've made McDonald's more than just another place to eat. And that's why, at McDonald's, we say...

IT'S A GOOD TIME FOR THE GREAT TASTE

Main St. + Rt. 20, Sturbridge, MA
510 East Main St., South Bridge, MA

©1987 McDonald's Corporation

76 Main Street
Route 131
Sturbridge, Massetts
01566

The Sturbridge Florist

(508) 347-7272

Janet & Jerry Belber

OPEN DAILY 10-6

Colonial Crafts

ARTS & CRAFT SUPPLIES
CLASSES

COUNTED CROSS STITCH
DECORATIVE PAINTING
STENCILING
ART SUPPLIES
LAMPSHADE SUPPLIES

ROUTE 20
P.O. BOX 345
STURBRIDGE, MA. 01566

TEL. (508) 347-3061

SPORTS

BULLS
23
26
ETICS
33

VARSITY BASEBALL

The varsity baseball team finished the season at 10-10 (5-5 in the Border Conference). The record isn't impressive at face value. However, it was accomplished with only two starters with any previous varsity experience.

The Warriors ended the year by winning six of their last nine games. With nine players returning next year, Coach Foley feels cautiously optimistic about the upcoming season.

Highlights: Sophomore Joel Mueller led the team in hitting with a .404 batting average.

Sophomore Daryl Freeland led the team in R.B.I.'s and was second in the Border Conference R.B.I.'s with 23.

Sophomore J.P. LeBoeuf led the pitchers in wins with 4.

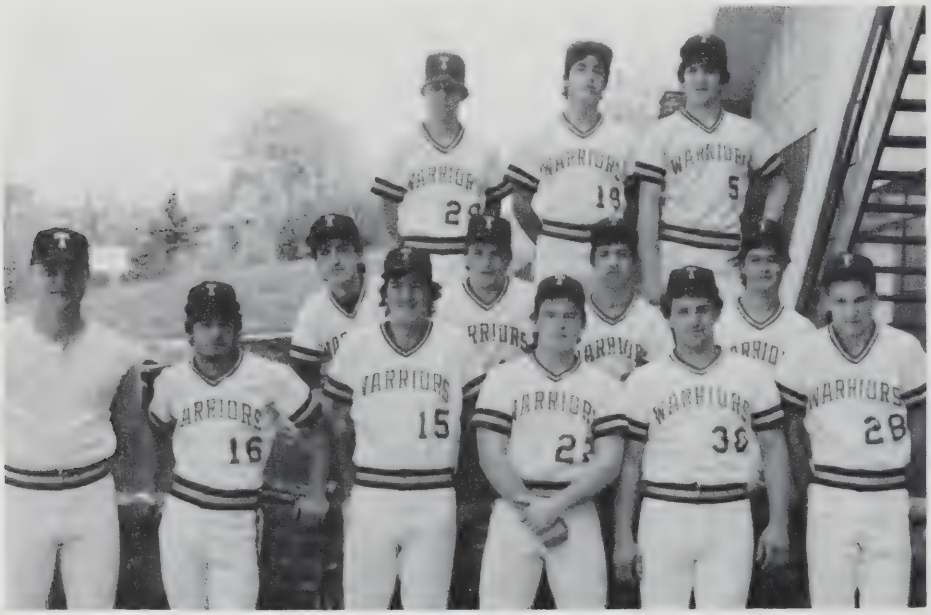

Top Row: Jeffrey McKinney, Ian Casucci, Joel Mueller **Middle Row:** Thomas Jankoski, Kenneth Keyes, J.P. LeBoeuf, Vin Buffone **Bottom Row:** Coach Foley, Dave LeBoeuf, Mike Blanchard, Bill Brown, Larry Labonte, Daryl Freland

Top Left: Warming up for a big game.

Top Right: I got it!

Bottom Left: Scoop it up Dave.

Bottom Right: Go Daryl!!

VARSITY SOFTBALL

The 1989 Warriors had an outstanding season, winning 15 games and losing 6. The team won 5 of 5 one run games and 2 of 2 extra inning battles. They finished 9 and 3 in the Border conference, at second place. They won over Burncoat and lost to Fitchburg in the Central Mass District Tourney.

Captain and thirdbaseman Kathy Moynagh led the team in hitting and was chosen along with secondbaseman Heather Egan to be on the Conference All Star Team.

Besides Moynagh and Egan, other graduating seniors were outfield speedstar Keri Hoenig, steady firstbaseman Sue Boccia, DH and clutch hitter Erin Macumber, and the always cool, all around player Stephanie Kalis.

Kate Roy, who won 14 games pitching, and Leigh Joseph, famous for her snow shower victory over Quabbin, will both return as well as starters Nikki Jolie, Debbie Levesque, Jennie Porter, Cristy Benson, Cheryl Lindsey, and support players Carla Benson and Mary Puduski.

Coach Emrich feels that with help from Coach Lagerstrom's JV 9 and 6 team the warriors of 1990 should be in good shape. Kate Roy and Nikki Jolie were elected captains for 1990.

Back Row: Kate Roy, Deb Levesque, Mary Puduski, Sue Boccia, Erin Macumber, Carla Benson, Coach Emrich. **Middle Row:** Cheryl Lindsay, Melissa Audet, Cristy Benson, Leigh Joseph, Nicole Jolie **Front Row:** Keri Hoenig, Capt. Kathy Moynagh, Heather Egan, Stephanie Kalis, Jen Porter

Above: Sue Boccia, Heather Egan, and Kate Roy congratulate Deb Levesque in scoring the winning run over Burncoat to qualify for District play.

Left: Kathy Moynagh and Heather Egan embrace Nicole Jolie after qualifying for District play.
Below: Pitcher Kate Roy shows her stuff.

Right: Cristy Benson is safe sliding into home.

Top row: Dennis Bourigene, Tim Moynagh, John Parrettie, Glen Jerome **Bottom row:** Dan Shaffer, Pat Porter, Chris Wojzowlik, Jamie Asquith, Mike Bouvier, Steve Gibson

JV guys get psyched up before the game.

JV BATTERS

Above: Jamie Asquith stealing home.

Top row: Carrie McKay, Lori Hoenig, Nancy Dussault, Gina Roscioli, Kara Doherty **Bottom row:** Tracey Mallon, Sarah Coty, Erika Wood, Angie Landino, Shannon Youtze, Kim Potter, Becky Brogan, Coach Lagerstrom

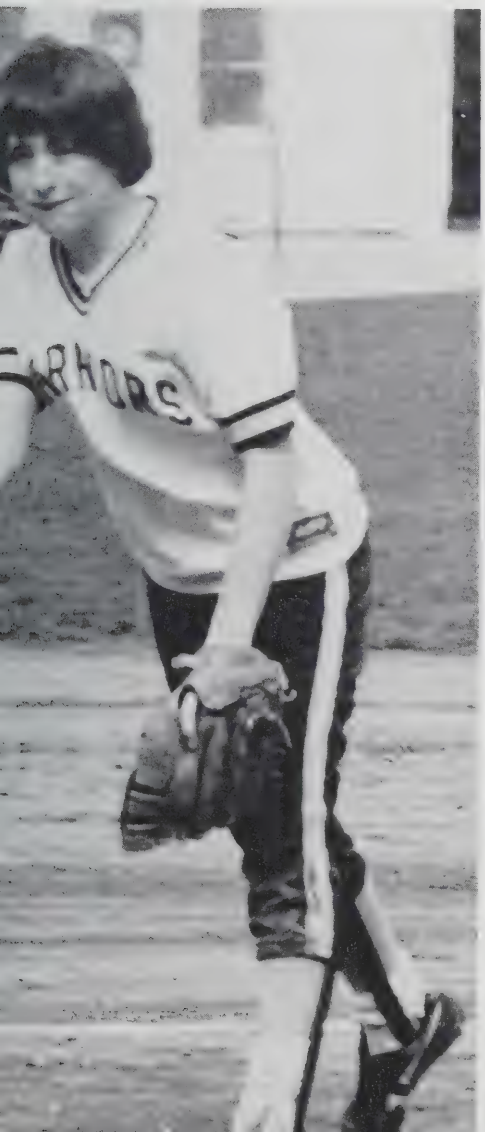

Left: Nancy Dussault pitching for the Warriors against the Pioneers.

Left: Catcher Erika Wood stands in ready position.
Above: Tim Moynagh throws another strike.

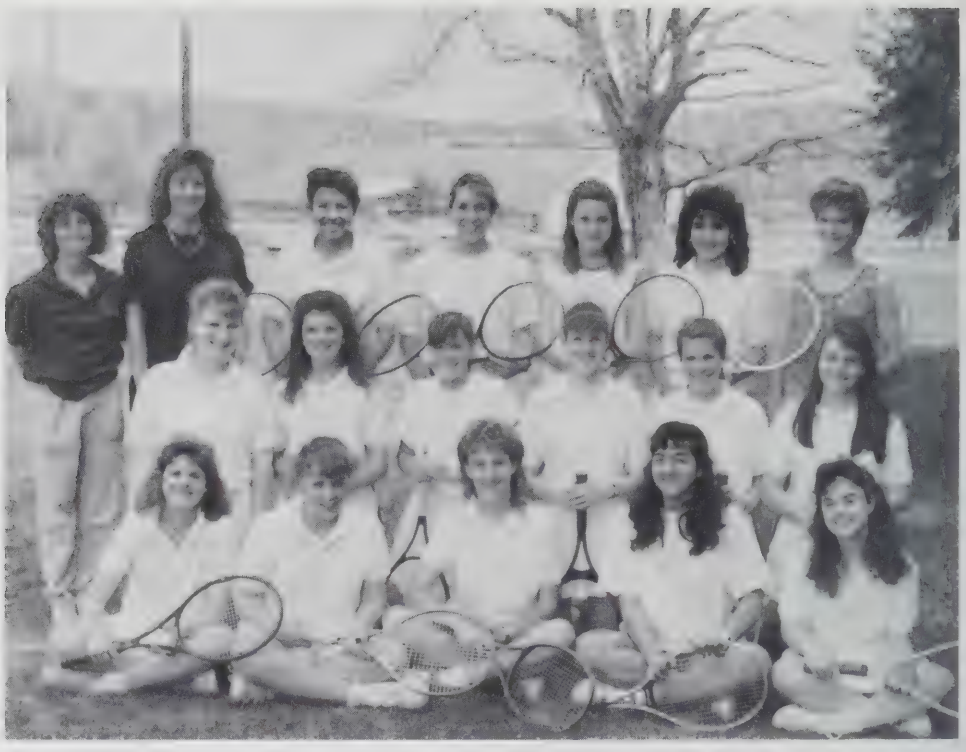

GIRLS TENNIS Top Row: Coach Judy Erban, Chantal LaFranchise, Gina Allen, Maria DeBenedictis, Melissa Jalbert, Angela Aslami, Robin Simpson **Middle Row:** Joy Atwood, Jeneen DiBenidetto, Jennifer Fox, Laura Morris, Katie White, Betsy Ullery **Bottom Row:** Jen Bellireve, Jen Fortier, Lori Jensen, Mariana Ducatte, Rhonda Garber

TENNIS

Overall, the girls tennis team had a successful season, winning fourteen matches and losing six. Coming in second place in the Border Conference, their record was 7-3.

Captains were seniors Chantal LaFranchise, Robin Simpson, and Gina Allen. Robin Simpson and Chantal LaFranchise were picked for Border Conference. This was the second year in a row that the team made districts, but unfortunately lost in the quarterfinals.

The boys tennis team finished their miraculous season with twelve wins and only two losses with the help of first year Coach Gary Ward. With this record the team was named Border Conference co-champions with Sheperd Hill.

Three team members Adam Gaudette, Bob Hale, and Jay Frain were named Border Conference All Stars. Captains were Adam Gaudette and Bob Hale.

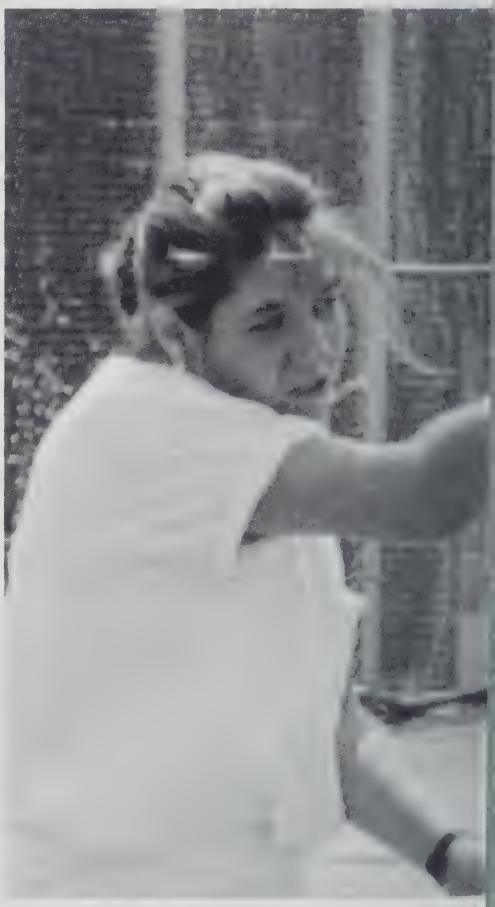

BOYS TENNIS Top Row: Brandon Goodwin, Brian Houle, Adam Gaudette, Derek Richardson, Bob Hale, Shawn Palmer **Bottom Row:** Eric Moriarty, Jay Frain, Dan Heller, Justin Dorr, Dan McVay, Coach Gary Ward

Left: Gina Allen and Maria DeBenedictis warm up. **Above;** Laura Morris reaches for a shot.

TRACK

Top row: Mike Blanchard, Derek Jaffarian, Alan Ayres **Middle row:** Tim Brown, Sean Zukowsky, Eric Johnson, Todd Malvey, Keith Szolusha, Nick Sanderowski **Bottom row:** Coach Gresenz, Mike Lengowski, Mike McGrath, Ted Malvey, Derek May, Kenny Gaumond, John Folger

The boys track team finished with an overall record of 1 and 12 and a Border Conference Record of 0 and 3. Although the record may not show it, the boys track team was a success. All who participated gave it their best and never quit. They kept a positive attitude and practiced hard throughout the season.

Despite the record, the team produced three Border Conference All-Stars: Mike Blanchard and senior captains Ted Malvey and Derek May.

Top row: Becky Bennett, Deb Young, Becky Dupre, Heather Dunn, Michelle Latourelle, Brenda Worrell **Bottom row:** Asst. Coach Dwayne, Amy Blease, Catherine Mangion, Angela Shear, Amy Millen, Juliet Gowing, Kiffy Noyes

Considering the small size of the team, last season was a success for our girls track team. Their overall record was 6 and 7 and their Border Conference Record was 1 and 2. Many of the other teams far outnumbered Tantasqua in players and were able to take points in events that were not represented by Warrior girls.

They did, however, have a strong nucleus of runners and they placed first in at least half of the events at each meet. the team produced three Border Conference All-Stars: Brenda Worrell, Kim Kenniston, and Heather Dunn.

GOLF

Top row: Josh Haggerty, Andrew Crompton, Alex Sacco
Bottom row: J.J. Repasky, Matt Clarke, Steve Duff, Mike Seremet, Coach Kennan

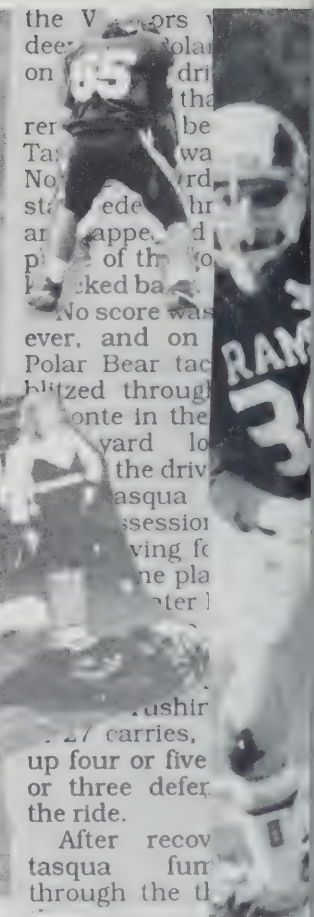

the V ors
dee Polar
on dri
tha
rer be
Ta wa
No rd
st ede hr
ar appe d
p of th o
ked ba
No score was
ever, and on
Polar Bear tac
blitzed throug
onte in the
yard lo
the driv
asqua
ssessio
ving fo
ne pla
ter
ushir
27 carries,
up four or five
or three defer
the ride.
After recov
tasqua fum
through the t

k d unning
onally
filling Scott
r me
sharing
e likes n
filled in la
e only give
t game as
sked to do
he football,
helping the
rs beat the
27-12.
gical hap-
Ed Guevarez
n Saturday.
yards in 10
nd
yard out. The
good, d the
0.
ars ca ming
a drive own.
at their ard
l effect ing
ack ts and
sweep North moved quickly

Tantasqua p

Ground game inspires 27

By Dave erio
News Corres

STUR Tantasqua
Warrio am that
had sc night
and rs of
David the
ootba
, In by a
relentl e War-
riors w able in
running o 27-6.
After forcin punt
early in the fi Tan-
tasqua set up cam n 30-
ard line. A seven- yard
drive ensued, highligh 25-
yard off-tackle jaunt by tain
Mike Blanchard.
Three plays later
Labonte, also captain

bull his way
four yards o
templ

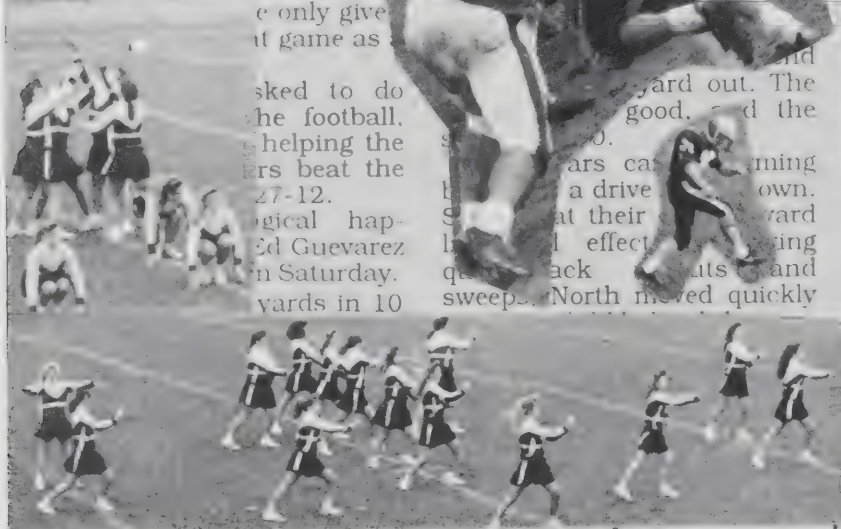

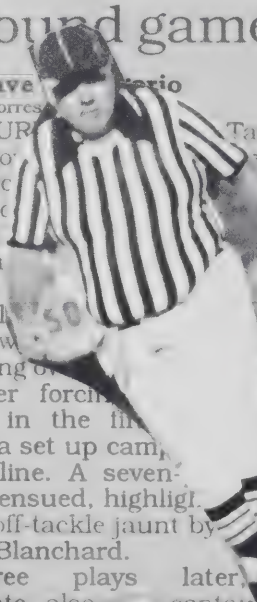

t an
antasqua
Being dra
Zuidema sw
three plays l
6
ty's c
warted
point k
this

Warriors top North 27-12

Backup Gu rez steps into first s ng role

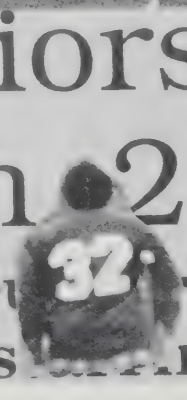

unds Prouty

victory in season open

he end zone riors' game plan consiste
e extra poi pounding the Panthers' defe
l, and Tant line until holes opened up.

r four With less than a minute re
irst half the ing in half, the Pan
ti fielded a were fo int deep in
rned it 40 yards own ter ior defensiv
-yard line before John G wept by a bl
down. John and bat all down, and
nto the end zone tasqua's dams fell on
o tie the score at the end z ut the Wa
back on to

Quarterback J.P. LeB
e at ing ahead s to co-captain Rich Grzer
an n, as the good for the two-point co
as d. and the sc s 14-6
t tasqua While c Wa ate Da
l as 23

FOOTBALL

1st row: Jack Stanley, Mike Blanchard, Rich Grzembski, John Folger, Ken Gaumond, Mike McGrath. **2nd row:** Bill Brown, Jamie Asquith, John Gunagan, Luke Garrison, Jason Adams, Dan Plourde, Eric Johnson, Nathan Damian, J.P. Lebeouf **3rd row:** Joel Lalashius, Daryl Freeland, John Parretie, Stu Bren, Jason Porter, Isaac Lowenthal, Andy Ziegler, James Dugay. **4th row:** Dillon Light, John Shepard, Chris Mungeon, Ed Guaverez, Neil Rascicot, Eric Brodeur, Mark Denault, David Dowd **5th row:** Asst. Coach Lagerstrom, Asst. Coach Zini, Coach Phipps, Asst. Coach Thompson

THS	Opponent	Visitor
27	Mahar	6
27	David Prouty	6
26	Athol	6
6	St. Peter Marian	7
27	North	12
0	Bartlett	21
20	Burncoat	18
0	Southbridge	14
26	Auburn	14
0	Shepard Hill	8

VARSITY BOYS SOCCER

The 1989 Warrior Boy's Soccer team ended its regular season with their border conference record at 6 wins, 2 losses, and 4 ties, a season record of 9 wins, 5 losses, and 4 ties, and an overall record of 9 wins, 6 losses, and 4 ties.

Josh Miller and Eric Moriarty captained the Warriors to their tenth District qualification being seeded sixth in division 1. The Warriors lost to Wachusett 1 to 0 in the first round of competition.

During this season, the Warriors scored 59 goals against their opponents while allowing only 31 goals to be scored against them. The Warriors leading goal scorer was Mike Seremet with 10 goals and 10 assists. Goal tender Josh Miller posted three shutouts during the season. The lights went on a year ago at Tantasqua and boys soccer remains undefeated.

Mike Seremet, Eric Moriarty, and Josh Miller were selected to the Border Conference Soccer All Star Team and the Central Mass All Star Team.

The Warriors elected Shawn Palmer and Todd Malvey as captains for the 1990 season.

Adam Gaudette and Ken Keyes received the Unsung Hero Award. Josh Miller received the Most Valuable Player Award. Mike Seremet and Eric Moriarty received the Wyman Award.

Above: OUCH!
Right: Determination.

Todd Malvey sets up for a shot.

Top row: Coach Wilson, Andreas Hard, Sean Zukowski, Mike Bouvier, Josh Miller, Mike Seremet, Andrew Crompton, Adam Gaudette, Brandon Goodwin, Coach McDonald **Middle row:** Becky Bennett, Kevin Ryan, Eric Moriarty, Tom Jankoski, Josh Haggerty, Todd Malvey, Ken Keyes, Keith Szolusha **Bottom row:** Dan Heller, Corey Yates, Mark Trudeau, Shawn Palmer

Adam and Shawn back on defense.

VARSITY GIRLS SOCCER

The 1989 Girls Varsity Soccer Team may not have had a Border Conference Championship or District play this season, but they did have some victories of their own. The team learned to work together as one, not as individuals. This was the biggest victory of the season. The team never gave up and always kept a positive attitude. Also, the Border Conference coaches voted this team with the best sportsmanship.

The team was well represented by freshmen and sophomores as well as juniors and seniors, unlike in the past. Liz Herman and Jessica Kmierzak, both freshmen, added speed up front. The front line, manned by Heather Dunn, Jen Fox, and Belinda Zoto worked together well with the halfbacks, Kate Roy, Kelly Komar, and Nancy Dussault, to keep pressure around the opposing goal area. The halfbacks also worked well in defending our goal with senior fullbacks Leigh Joseph, Jen Porter, Melissa Audet, and Emily Allt, goalie Melanie Keith, and her backup, Amy Dunne.

The Tantasqua team placed three members on the Border Conference All Star Team, Jen Porter, Leigh Joseph, and Kate Roy.

Top row; Mr. Emrick, Mel Keith, Emily Allt
Middle row: Liz Herman, Melissa Morris, Amy Grueter, Heather Dunn, Jessica Kmieczak, Nancy Dussault, Amy Dunn
Bottom row: Kelly Komar, Jen Porter, Leigh Joseph, Kate Roy, Jen Fox, Melissa Audet

Left: Kelly Komar
Top: Warrior Girls soccer
Bottom: Jen Porter

GIRLS J.V. SOCCER

Top row: Coach Duncan, Jen Trotta, Karlyn Duncan, Megan Haggerty, Amanda Ryan, Jill Holland, Amy Kelly, Rebecca Langevin **Middle row:** Julie Defalco, Caroline McManus, Jen Savage, Robin Komar **Bottom row:** Sandee Beniquez, Melissa Cornoni, Sara Lucia, Jocelyn Perettie

BOYS J.V. SOCCER

Top row: Brian Cullina, Aaron White, Matt Zoto **Middle row:** Pat Porter, Colin Hanley, Devin Castendyk, Chris Wszolek **Bottom row:** Mike Bouvier, Jim Rougemont, Tim Moynagh, Mike Cantwell, Matt O'Connell

VARSITY FIELD HOCKEY

Top row: Coach Erban, Cheryl Lindsay, Kathy Spenard, Katie White, Laura Lengowski, Brijin Kastberg, Shannon Youtsey, Maureen Bonneau, Coach Sherman Bottom row: Lori Hoenig, Christy Benson, Becky Dupre, Katie McConville, Jen Ohop, Catherine Mangion

3

J.V. Field Hockey

Top row: Coach Erban, Caroline Morrison, Nicole Wojtowicz, Amy Millen, Rebecca Walgren, Melissa, Heather Sherman **Bottom row:** Jen Fortier, Shannon Doherty, Laura McKinstry

CROSS COUNTRY

Top row: Dave Mattioli, Vin Buffone, **Bottom row:** Diane Werner, Kris Boccia, Barbara Thibert, Mike Churchill

Get Psyched!

BASKETBALL CHEERLEADERS

Top row: Jen Collins, Amy Johnson, Jacqui Croteau, Katie Mayette, Alicia Mickley, Erika Wood **Bottom row:** Michelle Gelinas, Deb Levesque, Tracy Simpson, Melissa Gelinas, Sherri Woolhouse

FOOTBALL CHEERLEADERS

Top row: Alicia Mickley, Amy Johnson, Jacqui Croteau, Karen Mayette, Erika Wood, Katie Mayette **Bottom row:** Michelle Gelinas, Deb Levesque, Tracy Simpson, Kelly O'Conner, Melissa Gelinas

Warriors

By Sean McClelland
News Sports Editor

HOLDEN — To Wachusett Regional's highly regarded soccer team, goalie Josh Miller and the visiting Warriors of Tantasqua must have s[illegible]ed lik[illegible] guests who w[illegible]

Th[illegible] Miller, calle[illegible]te one brill[illegible] another last[illegible] a held Wa[illegible]s for more t[illegible] 78 minutes of their Dist[illegible]t E, Division 1 quarterfinal match.

Finally [illegible]time loo[illegible]ke-ly, [illegible]rk E[illegible]ot fr[illegible]he o[illegible]ng a[illegible]he g[illegible]er [illegible]a-

[illegible]e [illegible]s [illegible]t

[illegible], the [illegible]d, bowed [illegible]- all recor[illegible]r-mance tha[illegible]tt coach Richa[illegible] properly impr[illegible]

"Their keep[illegible] defense," said [illegible] fantastic. We [illegible] been discouraged. [illegible] pleased with our po[illegible]

Mike Seremet

Tim J. Collins photo

Warrior trio na[illegible] to all-league sq[illegible]

Three members of Tantasqua High School's boys soccer team were among 15 players selected to the Border Conference all-star squad announced recently.

Goaltender Josh Miller, a two-time honoree, is joined this year by Mike Seremet and Eric Moriarty.

All seniors, they h[illegible]d the Warriors finish[illegible] in the conferenc[illegible] Auburn and gain a b[illegible]n the District [illegible]

'Josh [illegible] was an standin[illegible] tender fo[illegible] play kept many ballgames[illegible]

— *Pete M*[illegible]

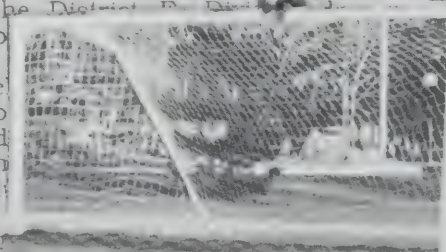

Late score topples Tantasqua despite Josh Miller's 26 saves

Miller, subjected to a physical pounding in the first half, endured similar treatment in the second, even being forced to leave the game briefly after sliding

Miller blocked 26 shots, any spectacularly.

Keyes h
chance
dway th
His sh
goal,
lty a

ied
ad

d three shu
McDonald a
ce to Miller,
kept us in

play of fullbacks Zukowski, Adam

Compo their offen-
sive wo e Warriors
played vit leading
scorer ke Seremet, who
has a broken arm.

"It looked like we should have been able to pop (a goal) in," McDonald said. "If we had Mike, we might still be playing. It would have bee different story, I'm sur

ved Brand
to fullback a
outstanding job,
Donald. "We asked
ullbacks to do the job
they did."

on Goodwin

BOYS BASKETBALL

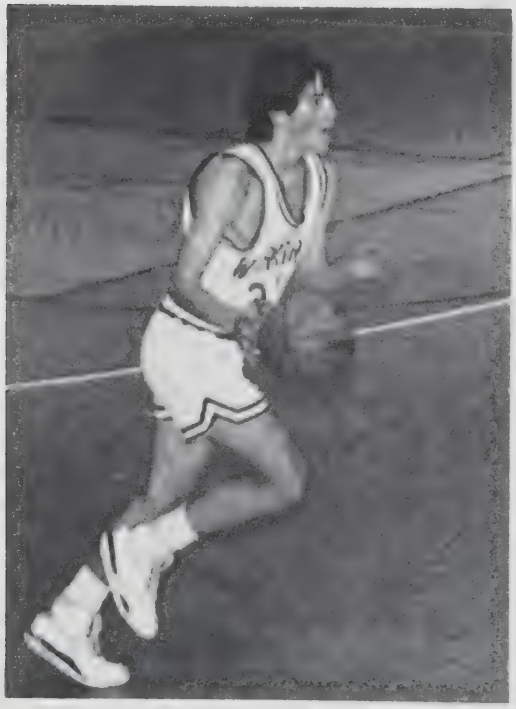

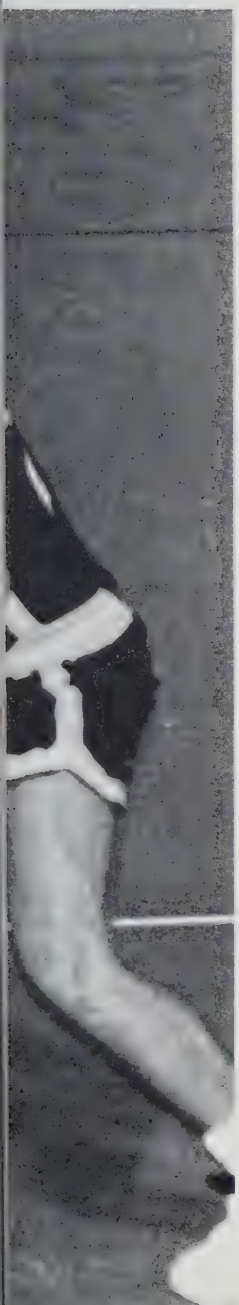

5

21

14

20

22

GIRLS BASKETBALL

44
51

TANTASTIC
50
40
WARRIORS
4

VIDEO RECORDERS, CAMERAS & ACCESSORIES • MOVIE LIBRARY • TAPES • STANDARD & WIDE SCREEN TELEVISIONS

VIDEO Paradise®
STURBRIDGE

"MOVIES FOR A BUCK"

FISKE HILL MALL
57 Main Street, Route 131
Sturbridge, MA 01566

PAUL AND JANE KING
(617) 347-2991

shaw's

Best Western
WORLDWIDE LODGING

AMERICAN MOTOR LODGE

Junction I-86 Exit 4 West, I-90 Exit 9 on U.S. 20 West
Sturbridge, Massachusetts 01566
RESTAURANT — LOUNGE — INDOOR POOL
SAUNA BATHS — COLOR T.V.

(508) 347-9121 Meeting rooms

MEMBER AGS AMERICAN GEM SOCIETY

Cormier Jewelers
Diamond Specialist
508-764-7415

JOHN B. CORMIER
Registered Jeweler

42 Central Street
Southbridge, MA 01550

CLOSED WEDNESDAY

CROWNE PUBLICATIONS, INC.
P.O. BOX 688
SOUTHBRIDGE, MASS. 01550

Maurice the Pants Man

Good Luck Seniors!

Kasha's
Bridal & Formal Wear

KATHERINE THOMPSON
312 MAIN STREET
SOUTHBRIDGE, MA 01550
(508) 765-5265

Howlett Lumber

"Building for the Future"

(508) 248-4346
Trolley Crossing, Route 20
Charlton, MA 01507

(413) 245-3712
E. Brimfield Rd.
Holland, MA 01550

Kahula Restaurant

Polynesian
Cantonese
Manderin
Szechuan

Rte. 131 Sturbridge, MA
347-7121 347-7122

ACTIVITIES

CHORUS

Mr. Randall fared well in his first year as the chorus director. As always, the Choraleers were extremely talented and sounded magnificent. The Chorus produced District members Emily Allt, Juliet Gowing, Kate Roy, Josh Miller, Colin Hanley, and Aaron Nathanson. Colin Hanley and Josh Miller participated in the All State Chorus. Kate Roy represented Tantasqua as one of eight vocalists form Massachusetts in the All Eastern Chorus.

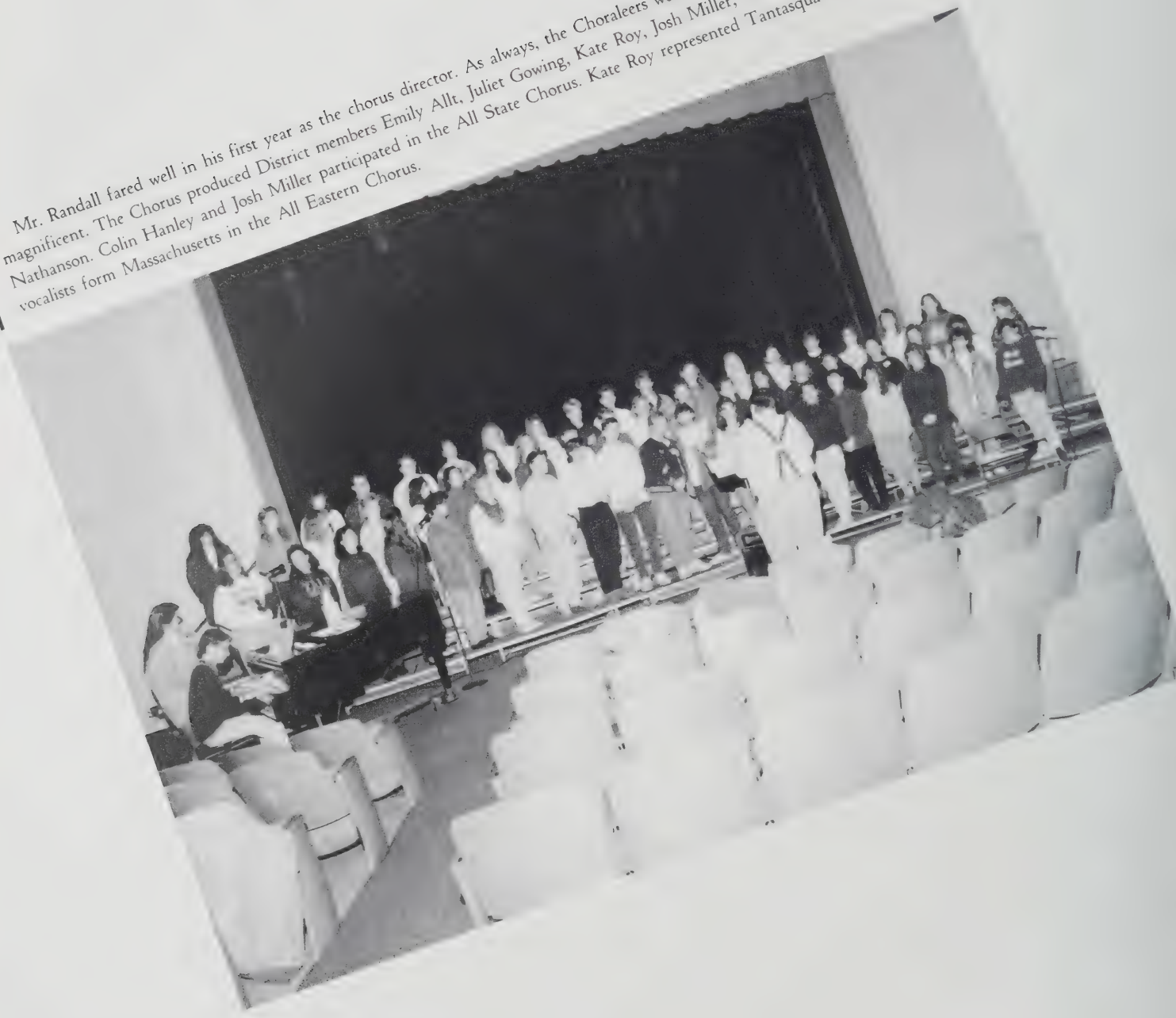

CHORALEERS

Top row: Kate Roy, Mr. Randall, Juliet Gowing **Middle row:** Maureen Burns, Shawn Palmer, Josh Miller, Minden Holliday, Dan Heller, Jen Rydwansky **Bottom row:** Aaron Nathanson, Dennis Boragine, Kate Hart, Emily Allt, Pat Porter, Deb Blanchard, Eric Moriarty, Colin Hanley

CHORUS OFFICERS

Top row: Emily Allt, Josh Miller, Juliet Gowing, Eric Moriarty **Bottom row:** Sara Shepherd, Kate Roy

VOCAL JAZZ

Top row: Ericka Baer, Erin Wright, Jen Lee **Middle row:** Juliet Gowing, Josh Miller, Sara Shepherd, Minden Holliday, Tom Robinson, Maureen Burns **Bottom row:** Jen Mansfield, Sarah Lee, Deb Blanchard, Jen Tringale, Aaron Nathanson, Jacob Haller

BAND

The band program has continued to grow under the direction of Glenn Coffill. The band has more than doubled in size since last year. The Marching Band showed overwhelming enthusiasm in supporting our Warrior football team with their halftime show and cheers in the stands. A highlight of the season was participating with 35 other bands at UMASS Band Day. Both the Concert Band and the Jazz Band were impressive at the Christmas concert and are looking forward to the Pops concert in the Spring.

Top row: Pat Porter, Jen Lee, Nancy Dussault, Dan Heller, Colin Hanley, Deb Blanchard, Sarah Lee, J.J. Repasky, Jim Rougemont, Devin Castendyk, Dave Martell, Aaron White, Jeremy Sutka **Middle row:** Director Glenn Coffill, Marcy Branniff, Jen O'Hop, Lori Hoenig, Jen Fortier, Sara McKinstry, Charlotte Beeman, Carla Benson, Jen Porter, Lisa Halterman, Mary Ann Sibley, Heather St. Claire, Cristi Ricci, Julie Polom, Tonya Olsen **Bottom row:** Lori Jensen, Veronica Savage, Jen Tringale, Mark Auger, Shawn Palmer, Corey Yates, Matt O'Connell, Isaac Lowenthal, Judith Jaeger, Tina Couture

BAND OFFICERS Top row: Shawn Palmer, Jen Porter
Bottom row: Dan Heller, Judith Jaeger, Tina Couture, Lisa Halterman

Director Glenn Coffill

JAZZ BAND

Top row: Mark Auger, Devin Castendky, Colin Hanley, J.J. Repasky, Shawn Palmer **Middle row:** Sarah Lee, Deb Blanchard, Dan Heller, Rodney Lukowski, Aaron Sauer **Bottom row:** Director Glenn Coffill, Erin Wright, Maureen Burns, Lori Jensen, Charlotte Beeman, Dave Martell

The band wishes several seniors good luck as they leave our school. Seniors J.J. Repasky, Marcy Branniff, Carla Benson, Jen Porter, Lisa Halterman, Veronica Savage, and Erin Wright have all enjoyed their final year of bringing music to Tantasqua.

NATIONAL HONOR SOCIETY

The National Honor Society promotes honor and community service at Tantasqua. Their community services this year included ushering at Parents Nights, involvement in the Toys for Tots Program, helping out at the Ladle of Love Soup Kitchen in Southbridge, running the message board in the cafeteria, and ushering at graduation.

Top row: Tina Couture, Todd Malvey, Tom Jankoski, Bob Lee, Eric Moriarty, Shawn Palmer, Colin Hanley, Mike Lengowski, Jeff McKinney, Laura Morris, Carl
Benson, Jen Porter, Jen Collins **Middle row:** Leigh Joseph, Adam Gaudette, Nadina McLean, Joe Kozyra, Rodney Lukowski, Dan Heller, Heather Dunn, Emily Allt
Caroline McManus, Amy Grueter, Michelle Gelinas, Jacqui Croteau, Kelly Dickinson, Nicole Jolie, Charlotte Beeman, advisor Mr. Castendyk **Bottom row:**
Maureen Burns, Sarah Lee, Lori Jensen, Julie Abair, Becky Bennett, Kelly Sullivan, Melissa Gelinas, Catherine Mangion, Judith Jaeger, Kate White

NHS OFFICERS

Top row: Mike Lengowski, Emily Allt
Bottom row: Kate White, Laura Morris

RSAC and SSAC

Regional Student Advisory Council: Mike Lengowski and Larry Lebonte State Student Advisory Council: Mike Lengowski

SCHOOL COMMITTEE REPS

Top row: Josh Miller, Tom Robinson
Bottom row: Kate White, Betsy Kalber

STUDENT COUNCIL

The student Council does several community service projects every year. Under Mr. Laporte and President Emily Allt, they ran the student council store, and "the shack", made a donation to the United Way, attended the annual Massachusetts Association of Student Councils workshop, participated in the annual blood drive, attended a student council exchange, went Christmas caroling at the Senior Center in Sturbridge, held Teacher Appreciation Day, and gave two scholarships.

Top row: Sean Zukowsky, Jamie Asquith, Tom Jankoski, Dan Heller, Dave Modugno, Becky Bennett, Jacqui Croteau, Heather Dunn, Jen Rydwansky, Betsy Ullery, Allen Silva, Eric Moriarty, Shawn Palmer **Middle row:** Mike Tryba, Jen Porter, Carla Benson, Kate White, Todd Malvey, Aaron White, Tim Brown, Tim Moynagh, Pat Porter, J.J. Repasky **Bottom row:** Mike Lengowski, Shannon Youtsey, Betsy Kalber, Juliet Gowing, Emily Allt, Kate Roy, Stacey Earle, Kelly Dickinson, Larry L bonte

EXCHANGE STUDENTS

Top row: Mike Madsen from Denmark
Bottom row: Mike Bark from Holland and Adreas Hard from Sweden
Not pictured: Veronique Schuster from Belgium

STUDENT COUNCIL OFFICERS

Top row: Emily Allt, Kate White
Bottom row: Dan Heller, Kelly Dickinson, Sean Zukowsky

SENIOR CLASS OFFICERS

The class officers run the finances of each class. This year the Senior class officers organized candy sales and collected class dues. The funds go to make charitable donations and pay for the class trip.

Top row: Leigh Joseph, Laura Morris
Bottom row: Brandon Goodwin, Eric Moriarty

JUNIOR CLASS OFFICERS

Top row: Michelle Gelinas, Stacey Earle, Mariana Ducatte
Bottom row: Jacqui Croteau, David Modugno

Top row: Heather Warren, Brian Cullina
Bottom row: Alan Silva, Dillon Light

SOPHOMORE CLASS OFFICERS

SCIENCE CLUB

Now in its second year, the science club, under Miss Orzack and Mr. Ploski, continues to pursue school projects and educational projects outside of the school. Their goal is to help preserve our environment and learn more about the delicate ecological balance of our community.

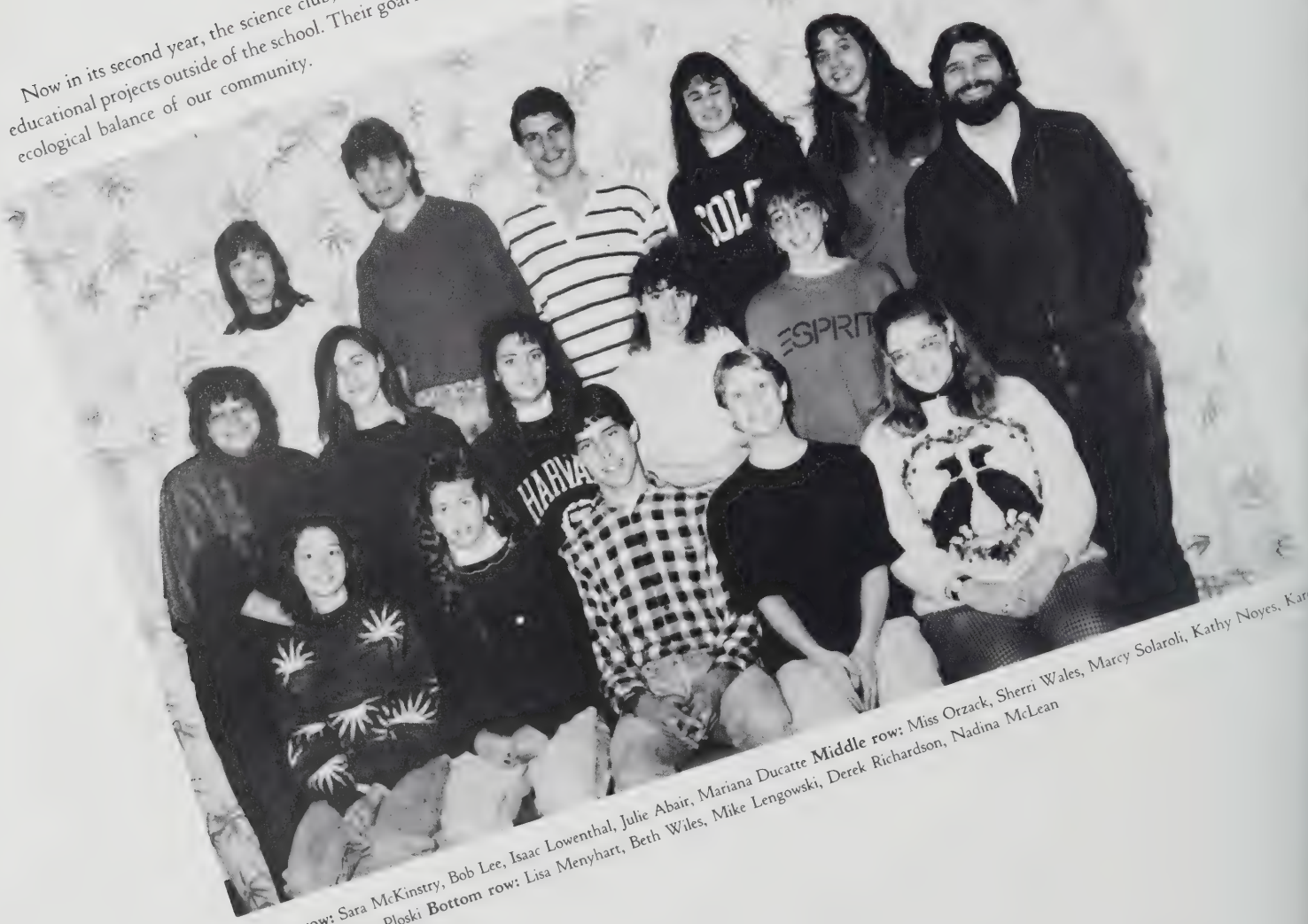

Top row: Sara McKinstry, Bob Lee, Isaac Lowenthal, Julie Abair, Mariana Ducatte **Middle row:** Miss Orzack, Sherri Wales, Marcy Solaroli, Kathy Noyes, Karen McDonald, Mr. Ploski **Bottom row:** Lisa Menyhart, Beth Wiles, Mike Lengowski, Derek Richardson, Nadina McLean

SADD

Top row: Stacey Parron, Rhonda Garber, Deb Young, Heather Roymans **Middle row:** Laura Morris, Heather Weston, Jannell Ostiguy, Mariana Ducatte **Bottom row:** Becky Bennett, Mary Puduski, Rebecca Roe, Julie Abair, Jen Murray

PEER COUNSELING

Top row: Heather Roymans, Debbie Wynne, Betsky Kalber **Middle row:** Erin Wright, Shelley Morin, Tara Valcourt, Becky Bennett, Miss Masters **Bottom row:** Jill Holland, Holly Arsenault, Tim Aldrich, Seth Farry, Minden Holiday

MATH TEAM

Top row: Jamie Greelish, Lisa Menyhart, Deb Blanchard, Sarah Lee, Charlotte Beeman **Middle row:** Jeremy Sutka, Dan Heller, Rodney Lukowski, Mike Lengowski, Ken Lacey **Bottom row:** Lori Jensen, Laura Morris, Leathe Allard, Derek Richardson, Brandon Goodwin

YEARBOOK

The yearbook staff worked very hard this year to put together an enjoyable yearbook. For the first time in Tantasqua history the staff was led by a junior editor. Editor Lori Jensen gives her special thanks to Deb, Charlotte, Catherine, Rob, Tom, Leigh, Kelly, Heather, Josh, Kate, Mike, and Carla for their efforts. They all wish Mr. Blake a happy retirement and thank him for the patience and support he has given to many yearbook staffs over the years.

Top row: Jen LaRochelle, Carla Benson, Lisa Menyhart, Charlotte Beeman, Betsy Kalber, Heather Roymans, Leigh Joseph, Melissa Audet, Kelly Sullivan, Kara Courtney **Middle row:** Josh Miller, Gina Roscioli, Lori Jensen, Kate Hart, Holly Arsenault, Kate White, Heather Dunn, Caroline McManus, Deb Blanchard, Tom Robinson, Rob Nelson, Mike Lengowski **Bottom row:** Stacey Parron, Dawn Waleski, Amy Millen, Catherine Mangion, Belinda Zoto, Juliet Gowing, Jen Fox

BUSINESS CLUB

Top row: Oliver Pennington, Mike Wajers, Jannell Ostiguy, Kim Potter, Heather Weston, Lori Palmer **Middle row:** David King, Sherri Sanborn, Jen Murray, Erica Wood, Suzie King, Jen Lalone, Mariana Ducatte **Bottom row:** Scott Trotter, Gayle Moreau, Stacey Parron, Dawn Waleski, Mary Puduski, Karen Butterworth

BUSINESS CLUB OFFICERS

Top row: Sherri Sanborn, Mike Wajers
Bottom row: Jannell Ostiguy, Dawn Waleski

HOMECOMING COMMITTEE

This group of students plans the homecoming festivities every year. This year the dance was held at the Junior High. The decorations were beautifully put up by the committee with the help of the student council.

Top row: Erin Lundgren, Alicea Mickley, Jacqui Croteau, Michelle Gelinas, Tracey Simpson, Debbie Levesque, Betsy Kalber **Bottom row:** Shannon Youtse, Eric Moriarty, Kate Roy, Juliet Gowing, Kate White, Betsy Ullery

The crowning of Homecoming Queen Juliet Gowing.

STRATOMATIC BASEBALL

Top row: "Coach" Emrich, Chad Davey, Scott Tetrault **Bottom row:** Glen Jerome, Kris Boccia, Aaron Nathanson, Mike Churchill

Now in its second year, the Stratomatic Baseball Club, under Mr. Emrich, has become an official club. The club meets to play a role playing baseball game in which they use the statistics of real major league players and dice to decide what plays occur in the game.

PROM

Like the homecoming committee, the prom committee works hard to make sure that they give each year's seniors a night to remember. Last year, the prom was held at Strawberry Hills Country Club in Leicester. Keri Hoenig was Prom Queen.

Top row: Debbie Levesque, Tracey Simpson, Erica Wood **Middle row:** Erin Lundgren, Alicea Mickley, Jacqui Croteau, Michelle Gelinas, Jen LaRochelle, Shelley Morin, Juliet Gowing **Bottom row:** Kate Roy, Jen Fox, Leigh Joseph, Melissa Audet, Kate White, Laura Morris

Left: Prom queen Carrie Hoenig and escort Mike Hansen. **Below:** Steve Gibson and Juliet Gowing

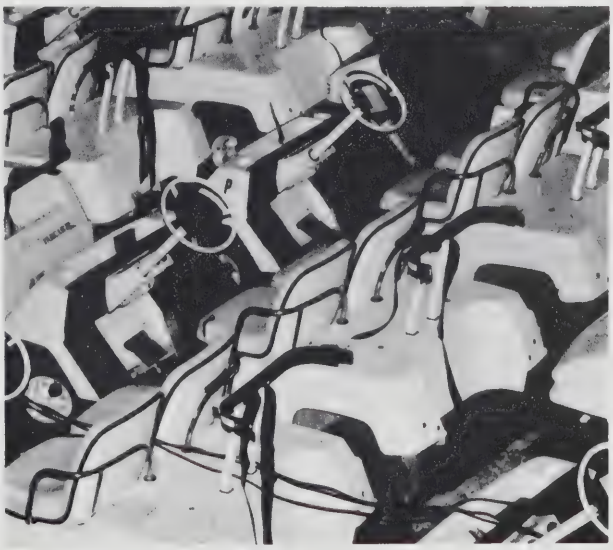

Top left: Keri Olsen, Heather Harmon, Lori Wilson, and Ken Kyes **Top right:** Alicea Williamson, Rod Jensen, and Becky Bennett **Bottom right:** The scenic view from the country club balcony.

CHRISTMAS

This year Mr. Earls's Advanced Composition classes continued their tradition of visiting local elementary schools as Santa's Elves. The students answer the letters sent to Santa by first and second graders, then deliver them, along with candy, to the bright eyed children. The Field trip is a great way for students burdened by the hectic Christmas season to relax while sharing a little Christmas cheer.

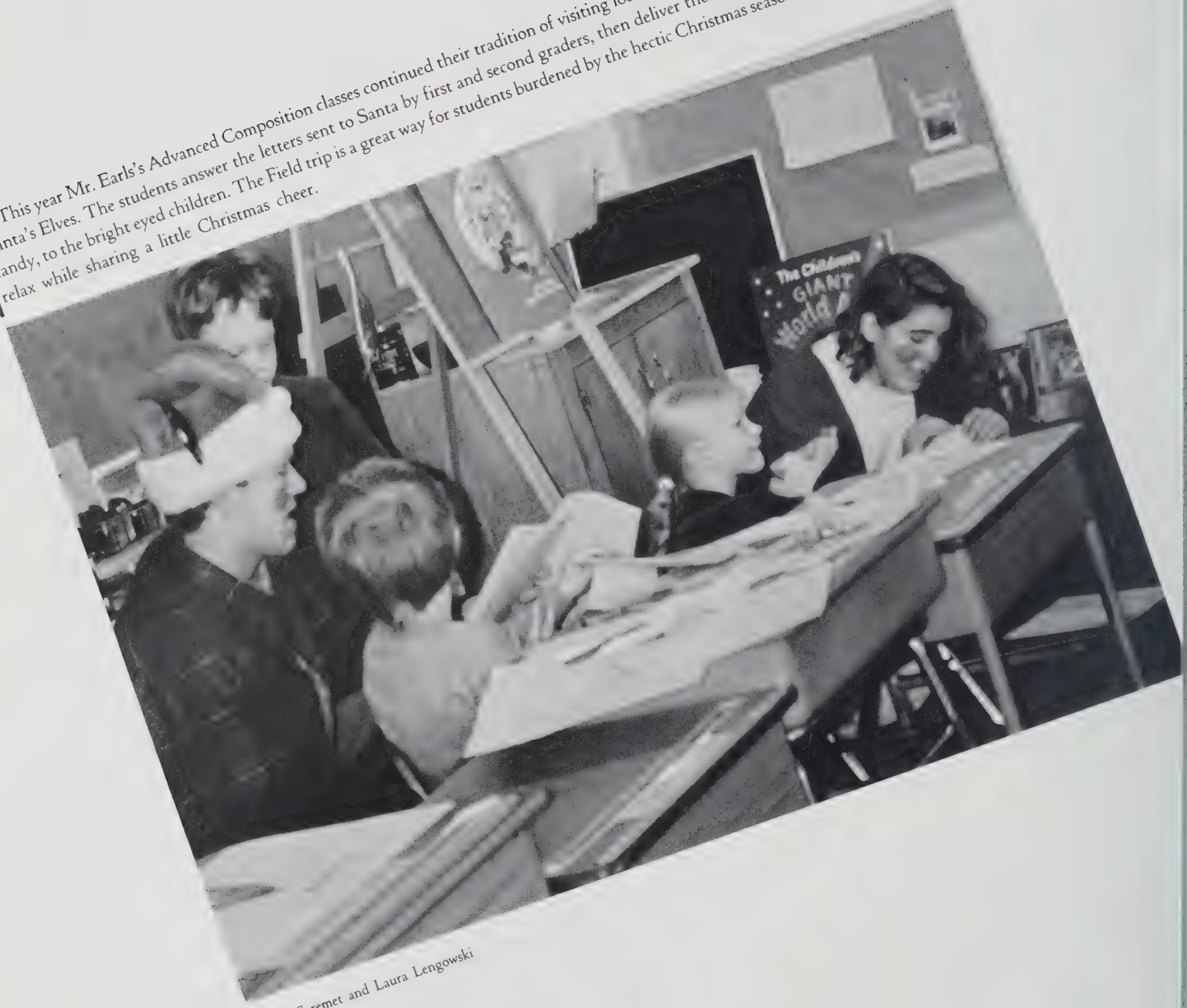

Mike Seremet and Laura Lengowski

Below: Melissa Audet
Top right: Rich Grzembski
Bottom right: Rob Nelson and Darren Campo

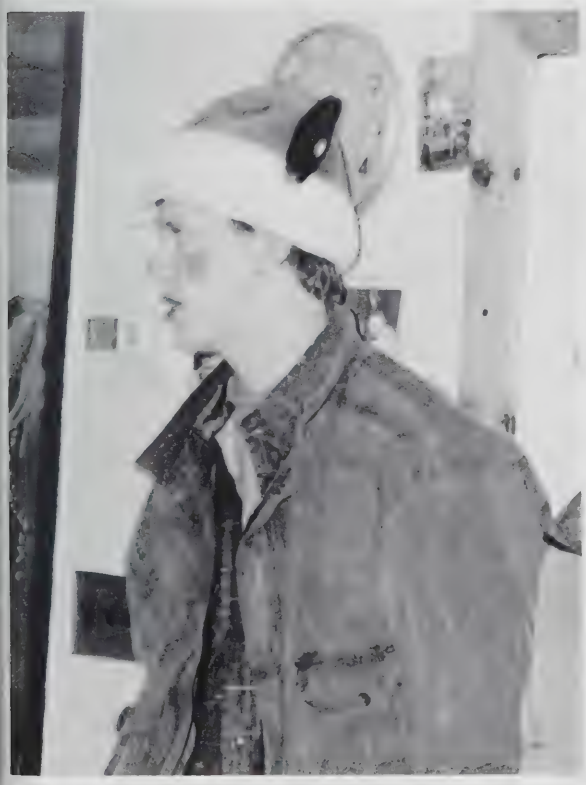

Left: Mike Seremet
Above: The holiday celebration also included a Christmas Carol jam in Mr. Ploski's E Block Physics Class.

ONE ACT PLAYS

This year the one act play contest was won by the Sophomore class, performing *Reunion on Gallows Hill* under the direction of Mrs. Deb McKinstry and Mr. Dexter Newton. Best Actor was won by Burt Cox. Best Actress was won by Betsy Kalber. Colin Hanley and Heather Roymans won Best Supporting Actor and Best Supporting Actress. Honorable Mentions went to Becky Bennett and Shawn Palmer.

Top row: Mark Auger, Devin Castendyk, Joy Atwood, Jen Hanna, Jill Holland, Tara Valcourt, Jen Fortier, Mrs. McKinstry, Mr. Newton **Bottom row:** Amy Millen, Betsy Kalber, Jeannine DiBenedetto, Marcy Solaroli, Jen Lee, Lisa Menyhart

The Junior class performed *The Bad Children*, an updated Hansel and Gretel, under the direction of Mr. Kit Randall.
The cast: Nadina McLean, Shawn Palmer, Becky Bennett, Mr. Randall, Jody Hastings, Dan Heller, Heather Roymans, Colin Hanley

The Senior class performed *A Mad Breakfast* under the direction of Mr. Chris Castendyk.
Top row: Mr. Castendyk, Ken Lacey, Burt Cox, Derek Richardson, Leathe Allard, Lisa Halterman, Mike Tryba **Bottom row:** Emily Allt, Sara Shepherd, Veronique Schuster, Erin Wright

The End of an Era

by Mr. Ken Blake

When the history of Tantasqua is written it will most assuredly describe the past thirty years as the Wilson Era. Roland Wilson has risen from an English teacher to Superintendent of Schools and during these exciting times has left his indelible marks on them. When Roland came to Tantasqua (some 30 odd years ago) it was a loose confederacy of elementary schools scattered around some 90 miles of geography culminating in a regional junior-senior high school known as Tantasqua. From this humble beginning it has burgeoned into the sprawling entity known as Union 61 with 5 elementary schools, an imposing junior high school and the "Flagship," Tantasqua Senior High School, still one of the finest in the state.

All of this has been accomplished mainly by the will and drive of one man, Mr. Roland Wilson. Roland had the vision and the seriousness of purpose to make the dream come to fruition. This unwieldly amalgam was melded into the vibrant institution we know as Tantasqua. During the trying times of the sixties, Roland, with his far seeing vision, never lost sight of the goal. New schools were built, staffs and faculties were strengthened, new programs were put into place and Tantasqua became a show piece for the state. Other systems became aware that something was happening out there in Sturbridge and all of this because of the visionary insights of one man, Roland Wilson. Obviously it would be naive for anyone to ignore the great support that the people and the officials of the five towns have thrown into the fray. It goes without saying that without them, Tantasqua would not be the institution that it is today, but Roland Wilson was the beacon that rallied all these forces to achieve the success that is Tantasqua.

I first came to know Roland Wilson as a fledgling English teacher idealistically looking to inspire young minds and awaken them to the language and literature that is our heritage. Mr. Wilson was acting vice principal of the Jr. High and as chairman of the Junior High English department in those halcyon days of the early sixties. These were the times of double sessions caused by overcrowding to a facility barely seven years old. The building was bulging at the seams. The Senior high school attended classes in the morning while the Junior high students were in class until five twenty in the afternoon.

The physical plant consisted of a mere skeleton of what we know as T.H.S. today. The complete special needs wing, the music room and rooms adjoining it were non-existent. All of the classrooms of the present administrative wing were missing, as well as were all of the rooms from 219 which make up the present senior wing. And the cafeteria was one-half the size that it is today. We were a small, compact unit servicing some 700 junior and high school students.

As the years passed the union grew as did the role of Mr. Wilson. Working his way up through the ranks he eventually became the catalyst, the driving force, the superintendent of schools. And through his guidance and inspiration we achieved the success that we are today. But all of this at a price! What the long hours, the loss of family time and home life have cost Roland no one can say, but we, the beneficiaries of his largess, shall always be grateful.

My own position in the Tantasqua family owes a great deal to Mr. Wilson. Beginning as an eighth grade English teacher and also going up through the ranks to reach the epitome of high school English teacher has been my very rewarding and satisfying lot in life. Through all of this Roland has been the guiding and supporting force in my professional career.

As I look back on my years at Tantasqua and approach the end of my own career it is with genuine affection and fondest memories that I remember the students and staff that I have come to know at Tantasqua. Many of the hundreds of students that I have come in contact with over the past twenty-eight years continue to keep in touch. We are still invited to college graduations and weddings. We are still remembered at Christmas and on birthdays from these wonderful kids. The Tantasqua family continues to be a viable force in our lives.

Another significant part of the Tantasqua family has been my fellow faculty members. The staff at Tantasqua is of the highest order. This group of dedicated professionals offer the support and encouragement that makes working in Tantasqua a truly rewarding experience. And this relationship doesn't end at the professional level. Many of our dearest friends have come out of the Tantasqua experience and we cherish their relationships beyond verbal expression.

It is with an honest reluctance that I take leave of this place that has been my professional home for so many years. Yes, I am going to miss you all terribly, but it is time to move on. It is time for the changing of the guard, it is time for the new fledgings to try their wings. It is time for new faces, new blood, new programs, and new techniques to replace the old.

So with a salute to Mr. Wilson for a job well done, a Fond Farewell to staff and faculty, and a bittersweet leave taking to this my last yearbook I say as Billy Budd did, in paraphrase, "And goodbye to you too, old TANTASQUA."

TEACHERS TRACKS

by Lori Jensen and C.R. Pieterse

This year Tantasqua welcomes Allan Zukowsky as the new In-School Suspension Officer. Mr. Zukowsky earned his Bachelor's Degree in Business Management at Curry College, and later earned his Master's Degree in Criminal Justice at Anna Maria College. He served as a state trooper for 16 years before taking his position at Tantasqua. His wife, Leanne, is a fourth grade teacher at Burgess. Their oldest child, Kate, is currently attending Old Dominion University in Virginia and studies international relations. Allan Jr. is a bank teller and volunteer fireman. Their youngest child, Sean, is a junior at Tantasqua and eventually hopes to enter the Marine Corps as a jet fighter.

When he is not at Tantasqua, Mr. Zukowsky has several hobbies. He enjoys sailing, woodworking, gardening, and visiting museums. He is an old time Corvette enthusiast, and owns a beautiful '62 Corvette. When he was in high school, he designed and built his own racing boat. He also serves as a bail commissioner in Dudley and is in his fifth year as a Town Selectman for Sturbridge.

Tantasqua is proud to have Mr. Zukowsky on the staff and wishes him well.

This year the Vocational Division of Tantasqua Regional High School will be saying goodbye to two of our finest long-term instructors who will be retiring.

Mr. Norman Czyzewski, our Related Machine Shop Instructor, has served the vocational school since September 1, 1966. During his tenure at the vocational school he was instrumental in making our Machine Shop Program one of the best in the State.

Mr. Leonard Beaulieu has been our Machine Drafting Instructor since September 1, 1964. Mr. Bealieu started our Machine Drafting Program and did a wonderful job in bringing it from its early stages to a state-of-the-art program.

The knowledge and strength of character of these two fine gentlemen has been a great asset to the vocational school. They surely will be missed. We wish them both health and happiness in their retirement years.

SPONSORS

Arthur & Ardis Beeman
Coats & Stuff
The Gourmet Shop
Hairport
Hair Studio
Jaeger & Osberg Insurance Agency
Manhattan Factory Stores
John L. Rigatti, M.D.
Sears
Sir Francis Motel, Inc.
Sturbridge Deli Delights
Sub Station 101

Music is love in search of a word.
- Bancrof

Congratulations and Best wishes to the
Class of 1990

Tantasqua Music Association

CHATTER

Mr. Bombard -

What should I say to a great man like you? It seems to me that I have no bits of wisdom or advice that you wouldn't already know. All that I can offer to you is my deepest thanks for helping me through this. Your sense of humor and your unwavering support gave me the confidence in myself that I needed.

Do you really think we can pull this off again next year? Well, it's going to be your last year, and I'm going to try to make it your best.

Thanks again, my little chickadee.

Sincerely
&
Gratefully yours,
Lori J.

CHATTER